

Programs
for
advance

"GO YE INTO ALL THE WORLD AND PREACH THE GOSPEL"



"CARRYING-ON"

1819 THE 1919
CONSTRUCTIVE PROGRAM OF THE
MISSIONARY CENTENARY

"CARRYING-ON"

"CARRYING-ON"

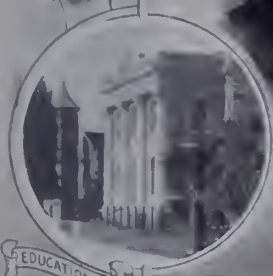

EDUCATIONAL

TEACHING

"CARRYING-ON"

"CARRYING-ON"



MEDICAL

HEALING





Digitized by the Internet Archive
in 2016

<https://archive.org/details/catalogueofinves00meth>



"THE WORLD IS MY PARISH"

RED SHOWS MISSION TERRITORY OF THE
METHODIST EPISCOPAL CHURCH, SOUTH

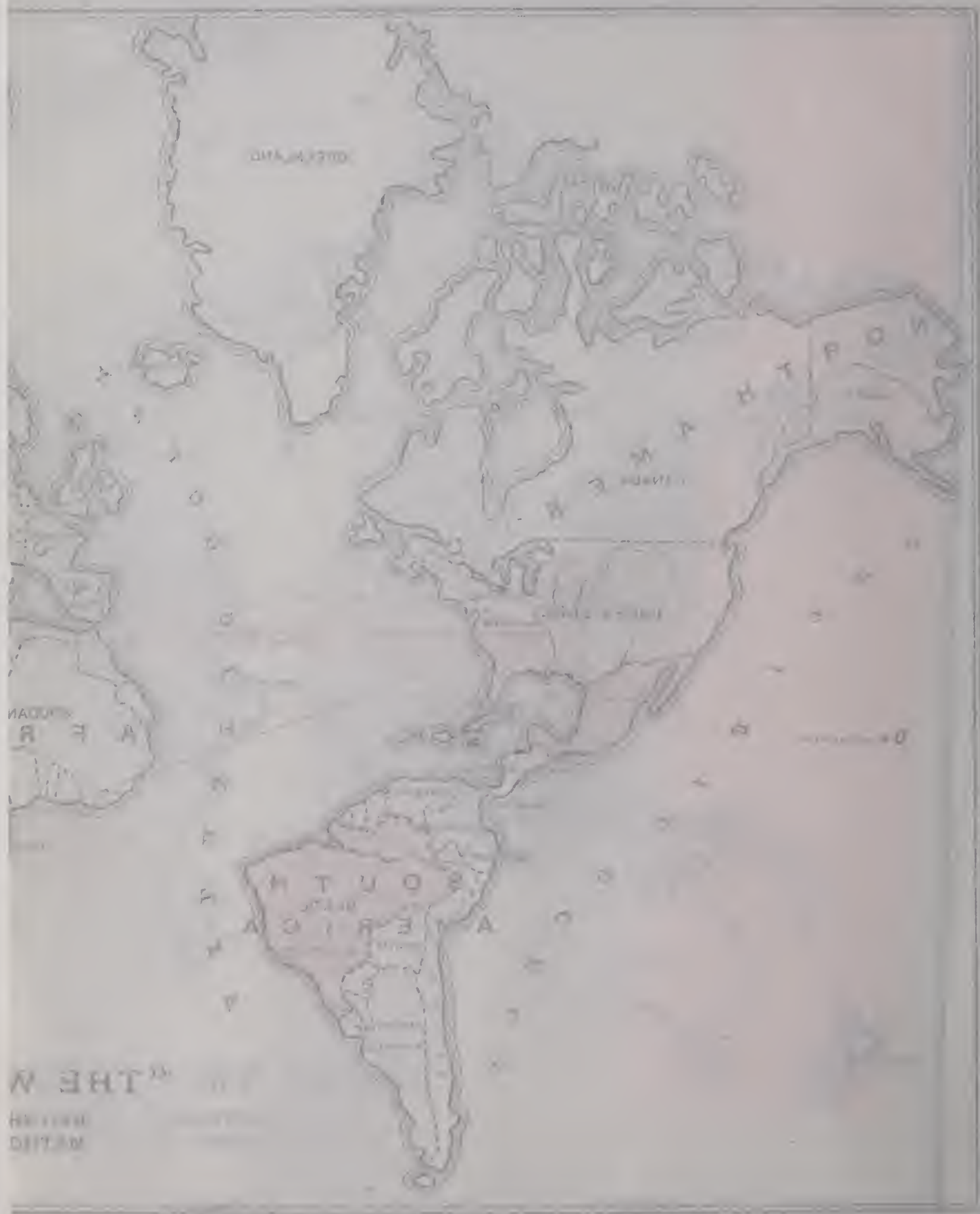

THE M
NORTH
AMERICA

1819

"CARRYING-ON"

1919



CATALOGUE OF INVESTMENTS IN THE KINGDOM OF GOD

THE CONSTRUCTIVE PROGRAM
OF THE
MISSIONARY CENTENARY

Slogan "CARRY-ON"

CENTENARY COMMISSION
METHODIST EPISCOPAL CHURCH, SOUTH
810 BROADWAY
NASHVILLE, TENNESSEE



BISHOP W. R. LAMBUTH



MRS. J. P. CAMPBELL



REV. T. F. BREWER



The faces which appear on the cover are the pioneers of the great "Carrying On" hosts, who, after having fought the good fight and finished the course, passed on to the Great Beyond to receive the crown of righteousness laid up for all that love His appearing.

MELVILLE COX

CHARLES TAYLOR	W. G. E. CUNNINGHAM
YOUNG J. ALLEN	J. W. LAMBUTH
MRS. J. W. LAMBUTH	MRS. C. F. REID
C. F. REID	LAURA HAYGOOD
R. W. MACDONELL	DORA RANKIN
W. P. TURNER	MAUD BONNELL
HELEN RICHARDSON	E. A. TILLEY
E. E. JOINER	D. L. ANDERSON
RUBY KENDRICK	MATTIE WATTS
JUNE NICHOLSON	C. B. MOSELEY
MRS. LILLIE MEEKIN	C. B. HANSON



DR. J. J. RANSOM



MISS LOCHIE RANKIN



REV. D. W. CARTER

INTRODUCTION

This brochure presents in some details the particulars of the vast Centenary budget. It is sent forth with the hope that a great multitude will assume responsibility for the items set forth herein.

It is a catalogue of investments one may make in the Kingdom of God.

It is a survey of the spiritual territory to be taken in JESUS' NAME.

It represents both reinforcements and sinews of war to the thin line which has occupied the front trenches of the World's outposts in the advance of the Kingdom of God against ignorance, superstition, selfishness and greed.

To "Carry On" this program to the end will bring salvation, education, civilization and the pursuit of happiness to the heart hungry millions of heathen lands. It will mean making our own land a thoroughly Christian nation, thereby bringing thousands of friendless and neglected ones into a safe citizenship. To the war-broken lands of Europe it will mean the rebuilding of ruined towns and villages, care for the orphans and the re-establishment of the people in their homes. To those who "Carry On" this program, it will mean the quickening of their spiritual life, the broadening of their intelligence, the widening of their sympathy—a spiritual "Croix de Guerre."

Plunged far and wide to the sympathetic heart of a truly missionary church is the special message of this spiritual catalogue. For a hundred years men and women have been "Carrying On" the missionary work of American Methodism. One by one these pioneers have passed back the words, "Carry On." And now in this eventful era of the world's history, God's soldiers must heed the call. We heartily believe that the Methodists of the great South and West will respond to this appeal with undaunted courage, conviction and sacrifice; and that with faith undimmed they will "Carry On" the great enterprise which the Church has undertaken.

The total of \$35,000,000 asked in the Centenary is a summation of itemized askings from all the foreign mission fields; mission operations in the United States; the regular income for missions from all sources, and the reconstruction program in Europe. These askings are based upon a scientific survey and were approved by the missions in each field by the constituted boards, the Centenary Commission, and the endorsement of the General Conference.

Full information and the story of any object contained in these pages will be furnished on application to the Centenary Bureau of Specials, 810 Broadway, Nashville, Tenn.

The objects marked with a star are reserved exclusively for Sunday Schools. The Department of Missionary Education of the Sunday School Board will give information concerning them.

There are many other objects which are not included in this book. Write for additional items if you do not find what you want.

THE HEART OF THE CENTENARY IS LAID BARE TO THE CHURCH IN THIS BOOK.



REV. J. E. NEWMAN



MISS LIZZIE WILSON



GEORGE WILLIAMS WALKER

MAP OF
AFRICA
SHADED PORTION OUR TERRITORY



DR. D. L. MUMPOWER



MRS. D. L. MUMPOWER



REV. C. C. BUSH



AFRICA

"I believe that if the facts as they exist in Africa could only be brought home to the churches in America; that the people of Africa are actually begging for teachers, and millions are now in darkness, not by reason of their own neglect, but because Christian people have not obeyed the Great Commission, they would rise up and put an end to conditions under which it can be truly said that the people are asking in vain for the privilege of becoming Christians."

CENTENARY PROGRAM—GENERAL WORK.

MISSIONARIES

Total number needed..... 14
 Salary of each.....\$1,200
 Travel and outfit, each..... 1,000

Type of workers:

Evangelists 6
 Teachers 2
 Physicians 4
 Dentist 1
 Captain 1

BUILDINGS

3 Station churches, each.....\$ 200
 30 Village churches, each 10
 8 Missionary residences, each. 500
 1 Bible School and equipment 500
 2 Schoolhouses, each 1,000
 1 Industrial and Agricultural
 School 1,000
 3 Workshops and equipment,
 each 5,000
 2 Hospitals, each 5,000

SCHOLARSHIPS.

Total needed 300
 Amount needed, 300 Scholar-
 ships, Boys' School, each
 \$10\$3,000



REV. J. A. STOCKWELL



MRS. J. A. STOCKWELL



MR. E. B. STILZ

MISCELLANEOUS

Drugs	\$3,000	Running expenses, 2 hospitals.	3,000
Instruments and supplies	2,000	One small steamer.....	15,000
One printing press, type and equipment	2,000	Running expenses of steamer (five years)	2,500

The territory served by the Congo Mission covers over seventy thousand square miles, and there are on the field at present only eight missionaries.

The two teachers will make possible the great educational ideal of the Congo Mission, to teach every boy and girl in the Batetela tribe to read and to write the Batetela language.

The four physicians are needed so that, at no time, will any one of our stations (which should number three at the close of the five years) be left unsupplied and the lives of missionaries jeopardized by the lack of this important person.

The dentist can divide his time between the Methodist and Presbyterian missions and find plenty to keep him busy.

The captain will be needed for the steamboat which is to be put on the Sankuru and Kasai rivers and their tributaries.

No work of the Congo Mission is more promising than the Boys' School, for here the boys are kept constantly in touch with the Mission and the missionaries and away from the devastating influences of their own native villages. They are taught to read and write, they become thoroughly instructed in the Scriptures.

Explanation should be made of the seeming discrepancy between the cost of the station churches and of the homes for missionaries. Churches in the Congo do not need to be enclosed; a neat fence, built of the ever-present palm, suffices to keep out intruding animals. The floor is made of dirt firmly beaten, and as the African native wears no shoes, this floor does not soon become dusty. On the other hand, the missionary's home must have walls, it must have board floors built high above the ground, it must be well screened to keep out the mosquito, and entirely surrounded by a wide verandah to protect the walls from rains and the inmates from the sun. Even with all these comforts the price is very low, not only on the homes, but on all the buildings. Labor is cheap and materials are free.

The schoolhouses, which are put down at one thousand dollars each, will be thoroughly equipped.

The equipment of the three workshops will consist largely of hardware, which will probably be bought in America, as American hardware is so much superior to any other.

Included in the hospitals will be lazarets for sleeping-sickness patients and for lepers.



REV. H. P. ANKER



REV. T. E. REEVE



MRS. H. P. ANKER



AN AFRICAN HOME

CENTENARY PROGRAM—WOMAN'S WORK.

MISSIONARIES

Total number needed.....	14
Salary for each.....	\$750
Travel and outfit, each.....	500
Type of workers:	
Evangelists	4
Teachers	6
Nurses	4

BUILDINGS AND EQUIPMENT

2 Missionary residences, each..\$	500
1 Bible School	500
2 Girls' School buildings, each.	400
2 Girls' Homes, each	400
Equipment:	
Bible School	50
2 Girls' Homes, each.....	75
2 Missionary residences, ea.	300
Medical work	1,000

The four nurses asked for will assist the four physicians.

No missionary is more greatly needed than the woman teacher. It is absolutely necessary to have women teachers for native women and girls.

In the Girls' Homes the native girls will be brought under the influence of the missionaries and kept under their influence. As the name indicates, they are to be homes, and no native girl knows the meaning of home in her village. It is a fact, when we say, that practically no native girl will ever arrive to pure womanhood unless she is taken from her village while still young and kept in a Mission Home.

THE EPWORTH LEAGUE HAS ASSUMED THE ENTIRE AFRICAN BUDGET.



ETHA MILLS



ETTA LEE WOOLSEY



KATHRON WILSON

MAP OF
SOUTH AMERICA
SHADED PORTION OUR TERRITORY



J. W. TARBOUX



M. E. CHURCH, SOUTH, URUGUAYANA



REV. J. L. KENNEDY



SUNSET JUIZ DE FORA

BRAZIL

"After a careful study of the situation I have come to the conclusion that we have not in all the world a mission field whose deep moral needs and utter spiritual darkness constitute a more urgent missionary appeal than that in Brazil. The evangelization of this great country, with its millions steeped in superstition and ignorance, is a stupendous task, calling for the best we can give of heroism and sacrifice on the part of the missionaries and the Church at home."

CENTENARY PROGRAM—GENERAL WORK.

WORKERS

MISSIONARIES

Total number asked	59
Travel and outfit of each: Men, \$800; women	\$ 500
Type, Location and Salary per year as follows:	
Evangelists, 2, Rio de Janeiro, each	\$2,250
Evangelist, Rio de Janeiro	1,500
Evangelists, 7 each	2,000
Location: Bello Horizonte, 2; Piracicaba, 3; Sao Paulo, 2.	
Evangelists, 8, each	1,700
Location: Porto Alegre, 1; Santa Maria, 4; Santa Anna, 1; Sao Paulo, 1; Rosario, 1.	
Evangelists, 4, Ribeirao Preto, each	1,300
Evangelist, Uruguayana District	1,200
Evangelists, 3, Biriguy, each	1,100
Evangelists (women), 2, each	1,000
Deaconesses, 5, each	900
Location: Rio de Janeiro, Quartel, Sao Paulo, 2; Petropolis.	
Deaconess, Cattete	700
Deaconesses, 4, Ribeirao Preto, each	625



REV. W. B. LEE

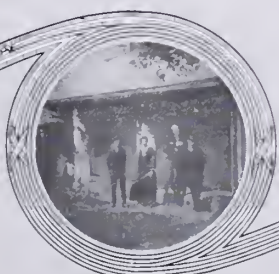

PARSONAGE, URUGUAYANA



REV. J. L. BRUCE

Teachers, 2, Juiz de Fora, each	1,400
Teachers, 5, Porto Alegre	1,300
Teachers, 3, Piracicaba	1,200
Teacher, Rio de Janeiro	900
Teachers, 2, each	750
Location: Passo Fundo, Uruguayana District.	
Teacher (woman), Cattete	700
Teachers (women), 4, Ribeirao Preto, each	625
Printer, Publishing House at Sao Paulo	600
School Dentist, Granbery College, Juiz de Fora	1,600
Vice-President and Treasurer, Granbery College, Juiz de Fora ..	1,200

NATIVES

Total number asked	75
--------------------------	----

Type, Location and Salary per year as follows:

Evangelists, 3, each	1,200
Location: Ribeirao Preto, Cattete.	
Evangelists, 4, each	1,000
Location: Rio de Janeiro, 1; Rio District, 3.	
Evangelists, 3, Quartel, each	975
Evangelists, 4, Santa Maria, each	700
Evangelists, 6, each	650
Location: Piracicaba, 4; Uba, 1; Pomba, 1.	
Evangelists, 5, each	500
Location: Passo Fundo, 1; Sao Paulo, 2; Campos, 1; Faria Lemos, 1.	
*Evangelists, 6, each	350
Location: Uruguayana, 1; Biriguy, 3; Laranjeiras, 1; Miracema, 1.	
*Evangelists, 4, each	300
Location: Sao Borja, Itaquy, St. John, Quarahy.	
*Evangelists, 3, Porto Alegre, each	275
*Matron, Pocos de Caldas	400
Teacher, Uruguayana District (Woman's College)	1,000
Teacher, Cattete	600
Teachers, 2, Passo Fundo, each	575
*Teachers, 3, Rio de Janeiro, each	350
*Teachers, 7, each	300
Location: Juiz de Fora, 4; Bello Horizonte, 2; Rio de Janeiro, 1.	
*Teachers, 14, each	250
Location: Porto Alegre, 10; Santa Maria, 4.	
*Teachers, 6, Biriguy, each	200
Doctor, Peoples' Central Institute, Rio de Janeiro	600
Translator, Sao Paulo	600



REV. M. DICKEY



POCOS DE CALDAS



REV. J. M. LANDER

CHURCHES AND CHAPELS

"If you could see some of the places where I preach the Gospel of Jesus Christ it would bring tears to your eyes and shame to your hearts. If a foreigner should come to your town, preaching some strange doctrine in an out-of-the-way street, in a little hole, dark and dirty, with not the least suggestion of comfort or hygiene, where all the surroundings bespeak inefficiency and smallness of purpose and lack of imagination, how long do you think you would stop to consider the claims of that man's religion on your life? This description may not mean much to you, but if you could stand by my side and look into the faces of men as they stop in the street and look for a moment into the place where I am preaching, and then pass on with an expression of pity or contempt written all over them, then you'd understand how my heart cries out for better material equipment, for preaching places that will not repulse more than our message attracts."

CHURCHES

Total number asked 63. Location and cost of each as follows:

*Albuquerque Line	8 500	Pennapolis	3,000
Batataes	1,250	Porto Alegre	1,000
*Barra Mansa	800	Piracicaba Dist., 5, for all....	5,600
Baurá	4,500	Quartel	2,800
Boa Esperança	1,500	Ribeirão Preto	6,250
Cachoeira	2,500	Realengo	1,900
Cabo Frio	3,400	Rezende	1,100
Campo Grande	3,000	Rio de Janeiro	3,000
Campos	3,700	Sao Paulo, Central Church...	30,000
Cascadura	5,400	Sao Paulo	5,000
Caxias	5,000	Therezopolis	3,400
Catagnazes, 5, for all	2,700	Villa Isabel	13,000
Cruz Alta	10,000	Biriguy	1,500
Entre Rios	1,050	*Sao Paulo Muriahe, 7, for all.	5,100
Faria Lemos, 4, for all.....	2,500	Campinas	5,000
Jardinópolis	1,500	*Laranjeiras, 5, for all	3,600
Juiz de Fora	17,000	Quarahy	3,500
*Lagoa	700	Palmeira	3,000
Pirassununga	2,000	Porto Alegre, Institutional...	5,000
Pocas de Caldas	5,000	Rosario	5,500
Porto Novo	3,800	Santa Maria	16,000

CHAPELS

Total number asked 7. Location and cost of each as follows:

Divinópolis	\$3,300	Ouroprete	1,900
Itaquy	4,200	Palmyra	2,000
Lima Duarte	1,850	Santa Anna	8,500
Sao Borja	3,500		



REV. H. C. TUCKER



PEOPLE'S CENTRAL INSTITUTE



REV. J. W. PRICE

LAND

Araxa	\$ 500	Rosario	1,800
Campinas	2,500	Santa Anna	1,500
Carazinbo	300	Santa Maria	5,000
Itaquy	1,900	Sao Borja	1,450
Quaraly	1,900	Tupeceretan	300
Palmueira	300		

MISCELLANEOUS

*Caparaho, 5 Churches and one Parsonage (for all)	\$2,100
Miracema, 3 Churches and one Parsonage (for all)	3,400
*Pomba, 4 Churches, one Parsonage and one school (for all)	2,506
Uba, 5 Churches, one Parsonage and three schools (for all)	4,550
*Petropolis, enlargement of Sunday School Building	4,250
*Piracicaba, enlargement of Sunday School Building	4,000
Uberaba, Church and School	5,000
Alegrete, to complete Church	5,900



GRANBERY COLLEGE, JUIZ DE FORA, BRAZIL

SCHOOLS

"When we see your magnificent gifts of *millions of dollars* to our great and worthy educational institutions at home, where the watchword is 'conservation,' our hearts go up to God in most earnest pleading that your hearts may be opened so that you may give us at least what is here asked for the first line of the battle front where there is real action."



REV. GEORGE D. PARKER

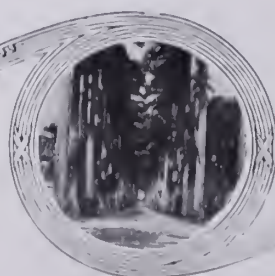

RUA PYSANDU, RIO DE JANEIRO



REV. J. M. TERRELL

PEOPLE'S INSTITUTE—RIO DE JANEIRO
(Church and School Combined.)

Building, Land, Repairs.....	\$25,000
Nursery and Day Home.....	9,000
Hospital	9,000
Seaman's Home	2,000
Parochial School Building....	4,000

GRANBERY COLLEGE—JUIZ DE FORA	
Seminary Building	\$14,000
Auditorium	17,000
Dormitory	30,000
Completion Science Hall.....	75,000
Library and Study Hall.....	10,000
Campus	5,000
Endowment	300,000

UNION COLLEGE—URUGUAYANA	
College Building	\$25,000

PASSO FUNDO

Land for Building	\$10,000
School Building	25,000

PORTO ALEGRE

Land for Building	\$75,000
School Building	75,000
Equipment of School	2,500

PAROCHIAL

Barbacena	\$ 1,500
Juiz de Fora	1,250
Franca	1,500
*Laranjeiras, 3, for all	600
*Piracicaba Dist., 6, for all...	2,700
Briguy, Building	5,800
Maintenance, five years	1,500
Cattete, Building	23,700
School Furniture	1,120
Igarapava	1,500
*Caparaho, 3, for all	600
*Miracema, 2, for all	1,000
Jardin Botanico, enlargement.	1,600
Campinas, maintenance, five	
years	5,000
Pennapolis, Land	3,000
Pennapolis, Building	10,000

Our Mission in Brazil has established a most brilliant record in educational work. Granbery College, Union College, Piracicaba College, the Seminary, and the School of Pharmacy and Dentistry, all for boys, have done much for the Brazilians. A Union Theological Seminary and Evangelical University must have the support of our Church. An Industrial and Agricultural School must be founded and thirty-three parochial schools created. With our schools better equipped and the new ones put in operation the success of our educational enterprises in Brazil is assured.

RESIDENCES—PARSONAGES—MISCELLANEOUS

"Present conditions growing out of the world war and disorder call powerfully for a Christian statesmanship to face the program of the reconstruction period. Protestant Christianity in this country, the largest of the South American republics, faces the sublimest opportunity and the greatest responsibility that have yet come to the Church of Christ in Latin America."

MISSIONARY RESIDENCES AND NATIVE PARSONAGES

Granbery College, 5 Teachers' Residences (for all)	\$25,000
--	----------



MISS LILLY STRADLEY

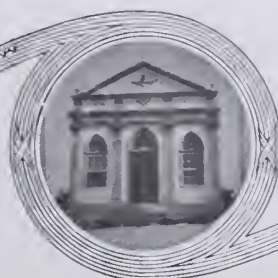

CHURCH, BARRA MANSA



MISS EUNICE ANDREW

Bauru	\$ 2,900	Quartel	1,700
Bello Horizonte	6,000	Rosario (Land included)	5,000
Cachoeira	3,000	Santa Anna (Land included) .	5,900
Capivary	2,000	Sao Borja (Land included)...	4,600
Cattete	11,600	*Sao Paulo	750
Juiz de Fora, 2, each.....	7,500	Cravinhos (with room for	
Juiz de Fora, 2, each.....	3,750	worship)	1,400
Juiz de Fora, 2, each.....	5,000	Ribeirao Preto (with room for	
Cruz Alta	5,000	worship)	1,900
Palmeira	1,300	Sao Simao (with room for	
Piracicaba	5,000	worship)	1,400

MISCELLANEOUS

Traveling Expenses, Native Workers, Rio de Janeiro District, 5 years..	\$ 2,000
Traveling Expenses, Native Workers, Piracicaba District, 5 years....	1,500
Rent, Native Preachers, Ribeirao Preto District, 5 years.....	7,000
Rent for Teachers, Porto Alegre, 5 years	2,500
Gasoline Launch, South Brazil	2,500
Publishing House, Sao Paulo—	
Building	17,500
Land for same	10,000
Printing Equipment	30,000

"We need a hospital, orphans' home, a gasoline launch, a normal school, fifty schoolhouses for a great area in our present conference limits which should be opened up, and, above all, we have a vision of a hundred chapels supplied by our own young men."

BIG SPECIALS FOR SPECIAL GIFTS.

PUBLISHING HOUSE, SAO PAULO\$90,000

Publishing House (land included), \$27,500; Printing Equipment, \$30,000; 2 Residences, each \$7,500, \$15,000; 2 Residences, each \$3,750, \$7,500; 2 Residences, each \$5,000, \$10,000.

"In the United States there are only two industries which rank ahead of printing in the amount of capital invested and the value of output, and perhaps there is not a single agency in the world today which yields such a mighty influence. The Brazilian people are lovers of literature, yet it makes the heart sick to contemplate the poverty of what they have. A strong press with a steady output of new and good books would have a wonderful effect and would reach the people from the highest to the lowest. Put your mission publishing house on a firm foundation."

PEOPLES CENTRAL INSTITUTE, RIO DE JANEIRO\$52,000

Building, Land and Repairs, \$25,000; School, \$1,000; Seaman's Home (\$13,000 to be raised on the field), \$2,000; Nursery or Day Home, \$9,000; Hospital, \$9,000; Church, \$3,000.



MISS EMMA CHRISTINE



HOUSE IN JUIZ DE FORA



MISS AMELIA ELERDING

"The experiences of ten years have demonstrated the value of the present activities of People's Central Institute, and the time and opportunity has now come to establish and properly equip this plant in a permanent home. Such an institution and force baptized and filled constantly with the Spirit and love of Christ would give the Spirit of God a mighty agency for soul saving and character-building in the city of Rio de Janeiro, and would greatly influence the work of the Kingdom throughout the Republic of Brazil."

GRANBERY COLLEGE, JUIZ DE FORA.....\$162,000

Endowment, \$300,000; Dormitory, \$30,000; Science Building, \$75,000;
Library and Study Hall, \$10,000; Auditorium, \$17,000; Campus, \$5,000;
5 Teachers' Residences, each \$5,000, \$25,000.

"At Granbery we are trying to fill the need first of the primary classes, which is fundamental. Our people need the most elementary principles of instruction. Then there is the High School, where we try to prepare our students for entrance into the Seminary and to the professional schools of the country. As yet work of college grade is a luxury. It is so rare that it scarcely exists. In the Seminary we are striving to give the boys as thorough a course in Theology as is possible in three years' time. In the past the work has proven quite acceptable. But we need more men and means at our disposal so that we may do the work as it should be done."

NEW COLLEGE, PORTO ALEGRE.....\$152,500

Land, \$75,000; Building, \$75,000; Equipment, \$2,500.

Of all the askings for Brazil, this is one of the most important. The plan is to build and equip a school for boys and young men at Porto Alegre, which will be the center of the educational system of the South Brazil Mission Conference. This section cannot be reached by Granbery College at Juiz de Fora.

COMBINATION SPECIALS

Missionary Evangelist, salary \$1,500, 5 years.....	\$7,500
Travel and outfit	800
Institutional Church, Porto Alegre	5,000
Hospital, People's Central Institute	9,000
Gasoline Launch	2,000
6 Shares, \$25.00 each, equipment, School, Cattete (five years) .	750—\$25,050
Missionary Teacher, salary \$1,200, 5 years	\$6,000
Travel and outfit	800
Church, Porto Alegre	4,000
Seaman's Home, People's Central Institute	2,000
Parochial School, Barbacena	1,500
8 Shares, \$25.00 each, Itineration, Native Preachers (five years)	1,000—\$16,000
Missionary Bible Woman, salary \$900, 5 years	\$4,500
Church, Palmyra	2,000
Residence, Capivary	2,000
Parochial School, Franca	1,500—\$10,000



MISS E. PERKINSON

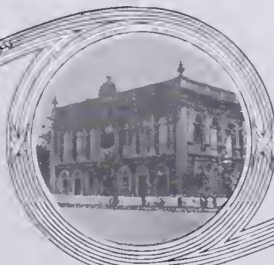

COLLEGIO MENEIRO



MISS MARY PESCU D



COLLEGIO AMERICANO, PETROPOLIS, BRAZIL

CENTENARY PROGRAM—WOMAN'S WORK.**MISSIONARIES**

Total number asked	30
Salary of each per year	\$750
Travel and outfit of each	500

BOARDING SCHOOLS FOR GIRLS**ENLARGEMENT OF EXISTING SCHOOLS**

Collegio Americana, Petropolis	\$ 60,000
Collegio Piracicabana, Piracicaba	100,000
Collegio Isabelle Hendrix, Bello Horizonte	50,000
Collegio Methodist, Ribeirao Preto	75,000
Collegio Americana, Porto Alegre	100,000

NEW SCHOOLS FOR GIRLS

New College, Rio de Janeiro (land, building and equipment)	\$300,000
New School, Villa Isabel (land, building and equipment)	20,000

DAY SCHOOLS

*Day Schools for South Brazil, 5, each	\$2,500
--	---------



MISS MAUO MATHIS

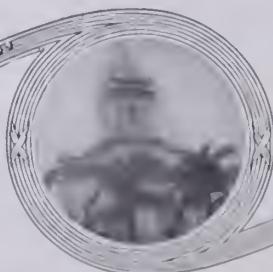

CAPIVARY M. E. CHURCH, SOUTH



MARY SUE BROWN

SCARRITT BIBLE AND TRAINING SCHOOL

KANSAS CITY, MISSOURI

Brazil's share in enlargement and equipment\$18,000

"The friendship now existing between Brazil and the United States makes the present a time of opportunity. Never before has this country been so ready to receive what the United States has to give her, because the relationship between the two countries is more friendly than ever before. This new understanding gives urgency to the present opportunity.

"There are no movements for the improvement of conditions among women and children. Perhaps one of the greatest needs of this land is some movement for the betterment of child life. The children live on the streets and their parents do not know how to teach them or control them. A large number of them are not in school, many of whom could not find places if they wished to attend. Some of the few Protestant children are not in school because their parents cannot conscientiously send them to public schools, where images of the Catholic Church are set up.

"The children know little of play and their only amusement is the moving picture, which is of a very low class and generally immoral."



BRIDGE OF VINES



MRS. F. K. BROWN

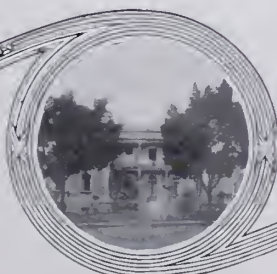

COLLEGIO ISABELLA HENDRIX

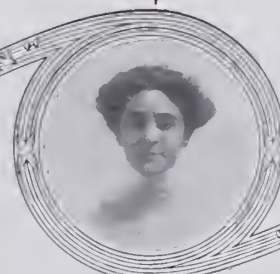

VIRGINIA O. HOWELL

MAP OF
CHINA
SHADED PORTION OUR TERRITORY



Shanghai: China's Commercial Center; population, 1,000,000.

Soochow: China's Intellectual Center; population, 500,000.

Huchow: China's Silk Center; population, 250,000.

The key centers to over twenty million people.

Southern Methodism's work in China is noted for its compactness, intensiveness, correlation, and success. Study it.



DR. A. P. PARKER



AN EARLY CONVERT



DR. W. H. PARK



SOOCHOW UNIVERSITY

CHINA

Vast in area, of enormous natural resources, and incomparable as to the number of people inhabiting the land, China has claims on the Christian world that no other pagan nation has.

"We must advance or in the near future be left on the outside of closed doors."

CENTENARY PROGRAM—GENERAL WORK WORKERS

MISSIONARIES

Total number asked	35
Salary of each per year	\$1,000
Travel and outfit of each	800

Type and location of each, as follows:

- 1 Evangelist, East Sungkiang
- 1 Evangelist, Shanghai (Hongkew)
- 1 Evangelist, Kong Hong
- 1 Evangelist, West Sungkiang (McLain)
- 2 Evangelists, Changshu
- 2 Evangelists, Huchow Circuit
- 2 Evangelists, Huchow City



W. B. BURKE

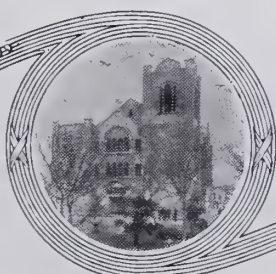

ST. JOHN'S CHURCH

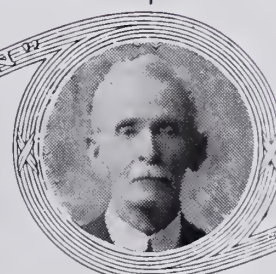

REV. J. L. HENDRY

- 2 Evangelists, Shanghai (Moore Memorial)
- 2 Evangelists, Wnsih
- 1 Teacher, Changchow
- 1 Teacher, Huchow (Soochow Middle School No. 3)
- 1 Teacher, Sungkiang
- 2 Teachers, Shanghai (Soochow Middle School No. 2)
- 1 Teacher, Sungkiang (Soochow University Bible School)
- 2 Teachers, Wnsih
- 6 Teachers, Soochow (Soochow University)
- *7 Physicians: Soochow 3, Changchow 2, Sungkiang 2

*MISSIONARY NURSES

Total number asked	5
Salary of each per year.....	\$600
Travel and outfit of each	500

*NATIVE WORKERS

Total number asked	52
Location, Type and Salary per year as follows:	
1 Evangelist (Graduate of Seminary), Soochow District.....	\$300
14 Evangelists, Soochow District, each	75
10 Evangelists, Shanghai District, each	200
20 Evangelists, Huchow District, each	100
1 Supervisor of Schools	750
2 Teachers (Soochow University Bible School), Sungkiang.....	240
3 Teachers (Soochow University Middle School No. 3), Huchow...	300
1 Chinese Writer, Shanghai	300

The China Mission Conference asks for ninety-nine native workers. Of this number the native Church pledges the support of forty-seven.

When China is evangelized, it will have been done largely by the native worker, for he it is who can go unto the uttermost parts and carry the Gospel in the native tongue.

CHURCHES AND PARSONAGES

"There are seventy-five thousand people in this Chinese city and only 250 Christians. There are more than a hundred heathen temples, and only *three Christian Churches*. For seventy-five thousand people there are only five ordained preachers. O, that the Church at home could but see the fields as we see them."

CHURCHES

Total number asked 50. Location and cost of each as follows:

*East Changchow	\$ 300	West Sungkiang (Fong Kyien)	1,800
North Changchow	5,500	East Sungkiang (Sz Kyien) ..	1,500
*East Soochow (Country) ...	500	*East Sungkiang (Sung Jao) ..	900
*East Soochow (Country) ...	500	Pootoong Circuit (Sing Zang) ..	1,500
*Zah Tsang (We Tsung) ...	525	Zanghsing (Sz Oen)	1,500
*East Changchow (Country) ..	500	Sangling (Songling)	2,250
*Nyi Shing (Country)	300	Zanghsing Circuit (Zanghsing) ..	1,500
West Sungkiang (McLain) ...	13,500		

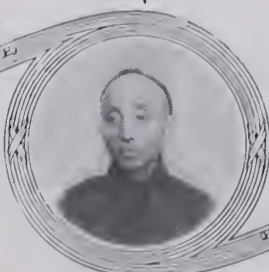

A NATIVE PREACHER

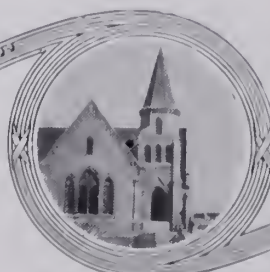

CHURCH, HUCHOW

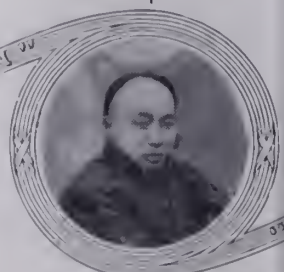

A NATIVE TEACHER

*Mo Kan Shan Circuit (Dae Den)	900	Huchow Circuit (North Gate) ..	3,000
*Lienz Circuit (Zah Min)	800	Nanzing	3,700
*Huchow Circuit (Nan Ka Jao)	800	Zoen Lien	1,500
*East Changchow	700	*Zanghsing Circuit (Sz Koen) ..	800
*Changshu Circuit (Bah Mo) ..	400	*Huchow Circuit (Ah Teung) ..	800
*Wnsih Circuit (Nan Jao)	400	*Tai Hu Circuit (East Mountain)	500
*Nyi Shing (Hoo Jao)	500	*West Huchow (Me Chi)	1,000
Changshu (South Gate)	2,500	Institutional Church, Wnsih ..	18,000
*North Changchow (Country) ..	250	Institutional Church, Kong Hong	18,000
West Sungkiang (Tsu Kyien) ..	2,250	Institutional Church, Grace, East Sungkiang	22,500
West Sungkiang (Song Yien) ..	2,250	Institutional Church, West Huchow	20,000
West Sungkiang (Za Wu Dong)	1,800	Churches, 5, Moore Memorial Circuit, each	20,000
East Sungkiang (Sing Chwang)	1,800	Churches, 5, Hongkew Circuit, each	20,000
*East Sungkiang (Me Ka Long)	450		

"Let our Church know that every chapel and preaching tent into which the multitudes crowd has blazoned upon it a red cross, for it is in this sign we conquer."

CHURCHES AND PARSONAGES COMBINED

Total number asked 30. Location and cost as follows:

North Changchow (Zak Tsang)	8 600	Nanziang Circuit (Kong Zah) ..	900
Knushan (Loh Zeh)	1,000	Nanziang Circuit (An Ding) ..	900
West Soochow	5,000	Chu Kia Koh Circuit (Tsing Pao)	1,500
Pootoong (Nanwe)	2,250	Chu Kia Koh (Chu Kia Koh) ..	2,700
Pootoong Circuit (Kyien We Jao)	900	Chu Kia Koh Circuit (Kyien Zah)	2,250
Poonan Circuit (Ming Hong) ..	4,500	Chu Kia Koh Circuit (Kyien Ka Tsong)	900
Poonan Circuit (Nan Jao)	900	Tai Tsang Circuit (Song Vong) ..	1,800
Poonan Circuit (Moh Jao)	900	Tai Tsang Circuit (Loh Dao Jao)	1,350
Knushan	300	Sha Tow Circuit (Shatow)	2,700
Poonan Circuit (Poh Jao)	900	Sha Tow Circuit (Gno Wong Zz)	1,800
Tsang Yien Circuit (Tsang Yien)	1,800	Sha Tow Circuit (Woo Jao) ...	1,350
Tsang Yien Circuit (Ding Ling)	1,800	Sha Tow Circuit (Wang Kyien) ..	900
Tsang Yien Circuit (Gna Zien) ..	1,800	Dzong Ming Circuit (Dzong Ming)	4,500
Tsang Yien Circuit (New Hong)	900	Zaag Zah Circuit	1,500
Nanziang Circuit (Kading) ...	2,250		
Nanziang Circuit (Wong Dao) ..	1,800		



REV. J. A. G. SHIPLEY

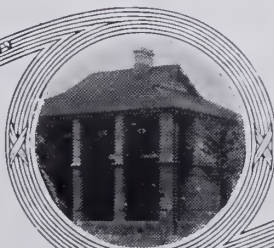

MISSIONARY RESIDENCE



REV. JOSEPH WHITESIDE

EDUCATIONAL WORK

Whatever the wish of the Church may be she can never absolve herself from the responsibility of educating the people that accept her ministry. This holds good in all cases, but when China's needs are considered the responsibility becomes greater.

"Every Mission School Methodism plants in China means a battalion of soldiers in the battle for world democracy."

SOOCHOW UNIVERSITY, SOOCHOW		SOOCHOW UNIVERSITY MIDDLE SCHOOL No. 3, HUCHOW	
Science Hall	\$25,000	Building	\$4,000
Dormitory	15,000	Dining Room	700
Gymnasium	15,000	Bath Room	200
Gas Plant	600	Science Equipment	1,500
Laboratory, Upkeep and Equipment	10,000	Cook Room	150
Power and Light Plant.....	5,000	Wall on East	300
		Filling Pond and Building Wall	450
SOOCHOW UNIVERSITY BIBLE SCHOOL, SUNGKIANG		THEOLOGICAL SEMINARY, NANKING	
Dormitory	\$ 7,500	Dormitory	\$15,000
Maintenance for five years....	11,200	Maintenance for five years....	12,500
		5 Scholarships, each	100
		3 Scholarships, each	125
SHANGHAI LAW SCHOOL, SHANGHAI	\$25,000		
HIGHER PRIMARY SCHOOL BUILDINGS	6,000		
SCHOOL, INITIAL EXPENSE, NORTH CHANGCHOW ..	5,000		
SCHOOL, INITIAL EXPENSE, SUNGKIANG	5,000		
INDUSTRIAL SCHOOL (to be located later)	30,000		
HIGHER PRIMARY SCHOOL, SUBSIDY, SHANGHAI	12,900		

"Let the Church know that every hospital and dispensary which she maintains in China gives first aid, and last aid, and ONLY aid to thousands who have fallen in the struggle of life."

HOSPITALS

CHANGCHOW		SUNGKIANG	
Hospital	\$25,000	Hospital	\$25,000
Equipment	12,500	Equipment	12,500
*Nurses' Home	4,000	*Nurses' Home	4,000
*Maintenance (five years) ...	5,500	*Maintenance (five years) ...	4,500
SOOCHOW			
Hospital	\$50,000		
Equipment	21,500		
		(\$3,500 to be raised by Sunday Schools.)	

MISSIONARY RESIDENCES AND PARSONAGES

If the Church wants her missionaries to live long, keep well, and serve effectively, she must house them properly.



REV. GEORGE R. LOEHR

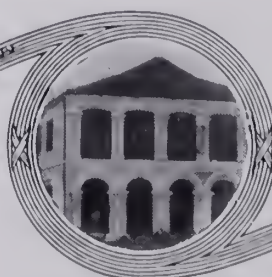

SUNGKIANG BIBLE SCHOOL



REV. J. W. CLINE

MISSIONARY RESIDENCES

Total number asked	20
Estimated cost of each	\$3,000

Location of each as follows:

Kong Hong, Soochow	
Changshu	
North Changchow	
East Sungkiang	
2 for Soochow University Middle School No. 2, Shanghai	
5 for Soochow University, Soochow	
1 for Soochow University Middle School No. 3, Huchow	
2 for Physicians, Changchow	
2 for Physicians, Sungkiang	
1 for Nanking Theological Seminary	
1 Wusih (land included)	\$4,000
1 for Presiding Elder, Soochow District	2,000
1 for Physician, Soochow Hospital, Soochow	3,500



CHURCH AND PARSONAGE, CHANGSHU

NATIVE PARSONAGES

Total number asked	19
Estimated cost and location of each as follows:	
*1 Huchow Circuit	\$ 400
1 Nanzing Circuit	500



DR. F. P. MANGET



MOTHER AND CHILD

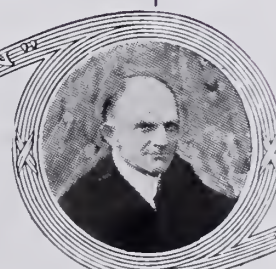

REV. W. B. NANCE

1 Nan Ka Jao, Huchow Circuit	400
*1 Liensz	300
*2 Zangshing Circuit, each	500
*1 Liensz Circuit (Zah Mun We)	200
*1 Nanzing	1,500
*1 Song Ling	800
*1 Tai Hn Circuit (East Mountain)	500
1 East Changchow, Land \$2,000; Parsonage	1,500
1 for Presiding Elder, Huchow District, Land \$250; Parsonage....	2,000
1 North Changchow	1,200
2 for Physicians, Sungkiang, each	1,500
2 for Physicians, Changchow, each	1,500
1 for Theological Teacher, Nanking	1,000
1 for Soochow University Middle School No. 3, Huchow.....	2,000

For other native parsonages see section on Churches.

The native pastor, in order to render to the Church the most efficient, un-interrupted service, must have a comfortable place in which to live. Eighty per cent of the native workers in China live in rented buildings. The money expended on these houses would, in a few years, build all that are asked for above.

MISCELLANEOUS ITEMS

Land for Residence, Church and Parsonage, North Changchow.....	\$2,500
Land, Nyi Shing	1,000
Land, Nyi Shing	3,700
Land, Hao Jao	500
Land, West Sungkiang	2,000
Land, West Huchow Circuit	5,000
Land, Huchow District	250
Land, Soochow University Middle School No. 3, Huchow.....	400
Land, Soochow University Middle School No. 3, Huchow.....	400
Subsidy, Chinese Christian Advocate, Shanghai	1,850
Publishing Methodist Literature, Shanghai	2,700
Christian Literature Society Commentary, Shanghai	3,000

BIG SPECIALS FOR SPECIAL GIFTS

SOOCHOW UNIVERSITY, SOOCHOW\$88,600

The following items make up this budget: Science Hall, \$25,000; Dormitory, \$15,000; Gymnasium, \$15,000; Gas Plant, \$600; Laboratory, Up-keep and Equipment, \$10,000; Power and Light Plant, \$5,000; 6 Missionary Residences, each \$3,000.

"Few, if any, schools of equal size in America have better equipped men on their teaching staff than has Soochow University. If China is to be developed into a really great nation it must be done by the young men who are now being trained for leadership in this and similar institutions."



DR. J. B. FEARN

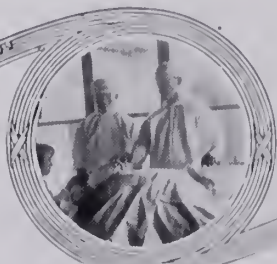

CHANGCHOW HOSPITAL



REV. T. A. HEARN

A FIRST-CLASS HOSPITAL PLANT, SOOCHOW.....\$75,000
Land and Building, \$50,000; Equipment, \$21,500; Residence, \$3,500.

In this city of 500,000 there should be a model hospital. We can no longer afford as the representatives of the Great Physician to do a grade of work less than the best. The present hospital treats sometimes as many as 20,000 patients a year, and performs more than 1,000 operations.

INSTITUTIONAL CHURCH (GRACE), SUNGKIANG\$22,500

"Our chapel seats only 100. We confidently expect to have at least 1,000 members within a very short time. We are on the edge of the main business center, and in the very heart of the home section and near the Chinese schools. Within ten minutes' walk of us are 1,000 students in non-Christian schools, and scores of them come to us constantly. The military barracks, with from one to three thousand soldiers, is also within a quarter of a mile of us. Here is a great field white to harvest, but NO HOUSE in which to gather the sheaves. WE CANNOT GO ANY FURTHER WITHOUT MORE ROOM."

INDUSTRIAL SCHOOL (place to be selected)\$20,000

China is now ripe for such an enterprise. It represents one of the outstanding needs of a country of four hundred million. Thousands of boys are hungering for an education and cannot get it because they have no money. An industrial school will give them the chance to become Christians, to be self-respecting, and self-sustaining—not only while in school but in the years to come. It is expected that the plant proposed will be self-supporting within five years.

COMBINATION SPECIALS

MISSIONARY TEACHER, CHANGCHOW	
SALARY, \$1,000 (five years)	\$5,000
Travel and Outfit	800
CHURCH, HUCHOW CIRCUIT, NORTH GATE.....	3,000
DINING ROOM, SOOCHOW UNIVERSITY, MIDDLE SCHOOL	
No. 3	700
FOUR SHARES, \$25 EACH, MAINTENANCE SUNGKIANG Hos-	
PITAL (five years)	500—\$10,000
MISSIONARY NURSE, SOOCHOW—Salary, \$600 (five years) ..	\$3,000
Travel and Outfit	500
CHURCH AND PARSONAGE (combined)	
NAN WE, POOTUNG CIRCUIT	2,250
TEN SHARES, \$25 EACH, MAINTENANCE THEOLOGICAL De-	
PARTMENT, NANKING UNIVERSITY (five years)	1,250—\$ 7,000

"As a direct result of our educational work in the past we have an unusually strong force of Chinese preachers and teachers, and are consequently doing a far more efficient work than others who have used different methods. Our schools are held in high esteem by the Chinese generally, and they willingly pay high tuition to attend them rather than go to the Government schools free."



REV. J. C. HAWK

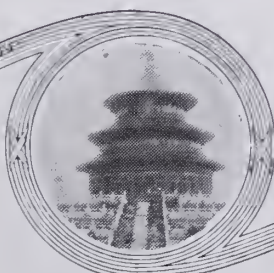

TEMPLE OF HEAVEN, PEKING



REV. A. C. BOWEN

NATIVE EVANGELIST, SALARY \$200 (five years)	\$1,000
CHURCH, SOUTH GATE, CHANGSHU	2,500
SCIENCE EQUIPMENT, SOOCHOW	
UNIVERSITY MIDDLE SCHOOL No. 3, HUCHOW	1,500—\$ 5,000
MINISTERIAL SCHOLARSHIP, NANKING	
UNIVERSITY, \$125 (five years)	\$ 625
NATIVE PARSONAGE, NANZING CIRCUIT	500
CHURCH, ZOEN LIEN, SONG LING CIRCUIT	1,500
THREE SHARES, \$25 EACH, UPKEEP	
SUNGKIANG BIBLE SCHOOL (five years)	375—\$ 3,000

"One has to live in China to understand the immensity of the population. You cannot walk or sit or stand anywhere without being entirely engulfed by human beings within a few moments. I have often had the sensation of being in the midst of a great ocean with the waves closing in around me. AND THESE LIMITLESS WAVES OF HUMANITY ARE WITHOUT GOD, WITHOUT HOPE, AND OFTEN WITHOUT THE SIMPLE NECES-SITIES OF LIFE."

CHINA

CENTENARY PROGRAM—WOMAN'S WORK WORKERS

MISSIONARIES

Total number asked	42
Salary of each per year	\$750
Travel and Outfit of each	500

Type of Workers and Location:

Evangelists, 11.

Location: Shanghai, 2; Sungkiang, 2; Shanghai, N. D., 1; Huchow, 2; Changchow, 2; East Soochow, 1; Soochow, 1.

Teachers, 10.

Primary Teacher, Gibson Settlement, Soochow
Primary Teacher, Susan B. Wilson, Sungkiang
Bible Teacher, Medical School, Shanghai
Music and Voice, McTyre School, Shanghai
Music Teacher, Virginia School, Huchow
Literary Teachers, 3, Virginia School, Huchow
Music Teacher, Davidson School, W. Soochow
Teacher, Union Bible School, Nanking

Superintendents and Supervisors, 5.

Primary Superintendents, 2, McTyre School, Shanghai
Day School Supervisors, 2, Huchow City and District
Day School Supervisor, 1, Shanghai District
Social Service Worker, Soochow



MISS VIRGINIA ATKINSON

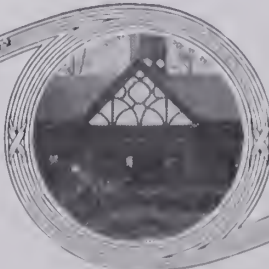

McTYRE SCHOOL



MISS ALICE G. WATERS

Medical School, Shanghai

Number needed, 15

Type of Workers:

Doctors, 8

Nurses, 4

Social Secretary, 1

Pharmacist, 1

Business Woman, 1



BIBLE WOMEN

*NATIVES

Total number asked 59

Type, Location and Salary as follows:

Bible Women, 19. Salary of each per year.....\$120

Location: Sungkiang, Grace Church, 2; Shanghai, 5; Huchow District, 5; East Soochow, 2; Gibson Settlement, Soochow, 1; Changchow, 3; Davidson School, Soochow, 1.

Teachers, 33

Supervisor of Domestic Science, Laura Haygood Normal,

Soochow\$500

Teacher, Day School, West Soochow 400

Physical Director, Grace Church, Sungkiang..... 350

Teachers, 2, Hayes-Wilkins Bible School, Sungkiang, each.... 350

Teacher, Day School, Shanghai District 350

Bible Teacher, Union Bible School, Nanking 350

Physical Culture Teacher, Laura Haygood Normal, Soochow.. 350



MISS MILDRED B. BOMAR



DAVIDSON SCHOOL, SOOCHOW



MISS MARTHA PYLE

Domestic Science Teacher, Laura Haygood Normal, Soochow..	350
Grade Teacher, Lanra Haygood Normal, Soochow.....	350
Grade Teacher, Davidson School, Soochow.....	350
Physical Culture Teacher, Davidson School, Soochow.....	240
Teacher, Susan B. Wilson School, Sungkiang.....	200
Primary Teachers, 4 Day Schools, Huchow, each.....	180
Primary Teachers, 2, Gibson Settlement, Soochow, each.....	180
Primary Teachers, 2, Grace Church, Sungkiang, each.....	150
Primary Teachers, 8, North Division, Shanghai, each.....	150
Primary Teachers, 4, Virginia School, Huchow, each.....	125

NURSES

Total number asked	5
Salary of each per year	\$240
Location: Grace Church, Sungkiang, 1; Day School Nurse, Shanghai, North Division, 1; M. L. Gibson Settlement, Soochow District, Nurse, 1; Lanra Haygood Normal School, Soochow, Nurse, 1; Davidson Memorial School, Soochow, Nurse, 1.	

SOCIAL SERVICE WORKERS

Total number asked	2
Salary of each per year	\$350
Location: Grace Church, Sungkiang, 1; Lanra Haygood Normal, Soochow, 1.	

SCHOOLS

"One of the most significant movements in China today is the education of women. Only a few years ago the Mission Schools were paying Chinese girls to attend school. Today not only our Mission Schools are full of paying students, but the Government has opened many schools for girls. The Republic brought a certain amount of freedom to the women and girls and they are eagerly appropriating it and reaching out for more. In this transition stage of social reconstruction, in this time of danger, they need protection and guidance. If Christian educational institutions are not provided for them, they will obtain their education wherever they can find it."

HAYES-WILKINS BIBLE SCHOOL, SUNGKIANG

*Piano	\$350
Typewriter	100
Equipment, Household Economics	300

M. L. GIBSON SETTLEMENT, SOOCHOW

Missionary Residence	\$3,000
Equipment	100
Increased Running Expenses Gibson Settlement	100
Repairs, Settlement	1,000

McTYLER SCHOOL, SHANGHAI

Allen Memorial Chapel	\$25,000
Faculty Home	12,000
Equipment of School	5,000

SUSAN B. WILSON SCHOOL, SUNGKIANG

Kindergarten Building	\$1,500
*Piano	350

DAVIDSON GIRLS' SCHOOL, SOOCHOW

Furnishings for Dormitories	\$ 350
Increased Running Expenses (five years)	1,000
Alterations and Repairs	750



DR. MARGARET POLK



LAURA HAYGOOD NORMAL



MISS ELIZABETH CLAIBORNE

Playground and Gymnasium
Equipment \$100

MOKA GARDEN EMBROIDERY MISSION,
WEST SOOCHOW

Working Capital \$2,000

HITSUN SCHOOL, HUCHOW

Building \$900

Teachers' Home 600

Equipment 200

LATRA HAYGOOD NORMAL, SOOCHOW

Music Department \$1,800

Reference Library 200

Laundry 1,500

Science Equipment 500

Emergency Fund 2,000

*Social Service Center 700

Dormitory and Classroom Equip-
ment 1,700

Remodeling Mary Black Hos-
pital 1,000

*Equipment, Manual Arts and
Home Economics \$ 566

*Equipment, Physical Culture. 350

VIRGINIA SCHOOL, HUCHOW

Community Hall \$25,000

Library Books 500

Typewriter 100

Equipment, Science Depart-
ment 1,200

Equipment, Home Economics. 500

Equipment, Gymnasium 250

3 Pianos, each 350

NEW UNION MEDICAL COLLEGE,
SHANGHAI

Land for Building \$50,000

Administration Building 75,000

Equipment of Medical School. 25,000

Running Expenses, \$3,230 a
year (five years) 16,150

"The Christian woman physician has a ready access to the homes and hearts of the people far exceeding that of teacher or evangelist. The Medical College will be a potent force for the propaganda of Christianity. Its influence will reach into the farthest recesses of China—into interior territories, cities and villages—as yet untouched by Christianity."

MISCELLANEOUS BUILDINGS AND EQUIPMENT

"If our great Church could hear the cry one hundred years ago, if the hearts of our forefathers were touched then, surely our hearts should be stirred now by China's Macedonian call."

HUCHOW

Vocational School \$5,000

Kindergarten Building 3,000

Land for Same 300

Electric Light Plant 5,000

CHANGCHOW, NORTH GATE

Ladies' Home, Land \$1,000

Ladies' Home Building 3,500

Day School and Bible Woman's

Home 2,000

WEST SOOCHOW

Missionary Residence \$3,000

*Typewriters, 5, for Day Schools 375

*Equipment, Day School 100

Increased Running Expenses,

Day School (five years) 1,250

CHANGCHOW, OUT-STATION

Day Schools, both \$1,200

Increased Running Expenses,

Day Schools (five years) 1,000

CHANGCHOW, EAST GATE

*Land and Building, Day School

and Bible Woman's Home... \$3,000

Increased Running Expenses

(five years) 1,000

WUSHI AND NYI SHING

Land for Day School \$1,000

Day School and Bible Woman's

Home 2,000

Increased Running Expenses

(five years) 750



MISS IRENE S. KING

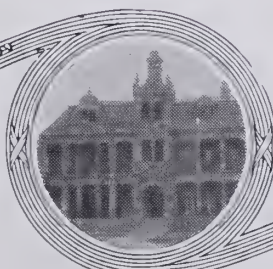

VIRGINIA SCHOOL



MISS RUTH BRITTAIN

CHANGSHU

Land and Building, Day School and Bible Woman's Home.....	\$2,500
Rent for Missionary's Home (five years)	1,500
*Baby Organ for Day School and Bible Woman's Home	35
Increased Running Expenses for 3 Day Schools (five years)	2,250
Furniture and Repairs, Woman's Home, Changshu Circuit.....	250

SUNGKIANG

*Gymnasium, Playground, Grace Church	\$ 150
Rent, Grace Church	1,500

SCARRITT BIBLE AND TRAINING SCHOOL
KANSAS CITY, MISSOURI

China's Share in Enlargement and Equipment	\$18,000
--	----------

BIG SPECIALS FOR SPECIAL GIFTS

NEW UNION WOMAN'S MEDICAL COLLEGE, SHANGHAI.....	\$166,150
--	-----------

(Successor to Mary Black Hospital and Medical School at Soochow.)
Methodism's Share: Land for Building, \$50,000; Administration Building, \$75,000; Equipment of Administration Building, \$25,000. (Rooms and laboratories may be varied.) Running expenses for five years (\$3,230 a year), \$16,150.

The Woman's Missionary Council is planning to unite with other Woman's Boards working in Central China in the establishment of a Union Women's Medical School and Hospital in Shanghai to take the place of former Mary Black Hospital and Medical School in Soochow.

"There are twenty-six medical colleges in China. Three of these are for women. Fourteen of the twenty-six are missionary institutions, and eleven of these are for men and three for women. The situation is most urgent. As yet the Church has done comparatively nothing for the medical education of the Chinese woman. Now is the opportunity. In a few years it will have passed."

VIRGINIA SCHOOL, HUCHOW	\$46,100
-------------------------------	----------

Community Hall, \$25,000; Library Books, \$500; Typewriter, \$100; 3 Pianos, each \$350; 4 Missionary Teachers, each, per year for five years, \$750; Equipment, Science Department, \$1,200; Equipment, Home Economics, \$500; Equipment, Gymnasium, \$250; 4 Native Teachers, each, per year for five years, \$125.

"Aside from the immense importance of this plan as an evangelistic agency, it will also be a long step toward the desired goal of self-support. The hope of China is in its rising generation. Ninety-seven and a half per cent of the city population of school age is growing up on the streets without education. At the same time, the boys and girls are becoming versed in all that is evil, in all that disintegrates character and undoes a nation's hope of worthy citizens."



MISS ELLA D. LEVERITT



SUSAN B. WILSON SCHOOL



MISS LOUISE ROBINSON

McTYLERE SCHOOL, SHANGHAI\$12,000

Allen Memorial Chapel, \$25,000; Faculty Residence, \$12,000; Equipment of School, \$5,000.

"Our one hope is in the training of thousands of competent teachers who shall in their turn build up millions of good citizens on whom the foundation of the nation depends."

VOCATIONAL SCHOOL, HUCHOW DISTRICT.....\$5,000

"The majority of China's millions are poor, and have to work for their living. At an early age—sometimes five years—they are placed in shops, mills, or factories to learn a trade. Their hours are from daylight to midnight, in some cases. They have to sleep in dark rooms, and insanitary conditions surround them. When they reach an age to make a living, they are weaklings, or have developed tuberculosis. Industrial work will afford an unequalled opportunity to help the mass of Chinese people. By teaching a trade to the Chinese, who cannot afford an education, we will find it easy to gain access to their hearts to preach the Gospel."

COMBINATION SPECIALS—WOMAN'S WORK

Christianity can control China's change and supply all the demands, intellectual and spiritual, necessary for the future progress and betterment of the Chinese people.

MISSIONARY RESIDENCE, M. L. GIBSON

SETTLEMENT, SOOCHOW\$3,500

MISSIONARY EVANGELIST, SALARY \$750, FIVE YEARS..... 3,750

PIANO, VIRGINIA SCHOOL, HUCHOW 350

EQUIPMENT, HUTSIN SCHOOL, HUCHOW..... 200

REFERENCE LIBRARY, LAURA HAYGOOD NORMAL, SOOCHOW. 200—\$ 8,000

NATIVE BIBLE TEACHER, BIBLE TRAINING

SCHOOL, NANKING, SALARY \$350, FIVE YEARS.....\$1,750

KINDERGARTEN BUILDING, SUSAN B.

WILSON SCHOOL, SUNGKIANG 1,500

SOCIAL SERVICE CENTER, LAURA HAYGOOD NORMAL,

SOOCHOW 700

TWO SHARES, \$25 EACH, CURRENT EXPENSES,

NEW MEDICAL SCHOOL, SHANGHAI (five years)..... 250—\$ 1,200

BIBLE WOMAN, DAVIDSON GIRLS' SCHOOL, SOOCHOW,

SALARY \$120, FIVE YEARS\$600

DAY SCHOOL BUILDING, OUT-STATION, CHANGCHOW..... 600

EQUIPMENT, HOME ECONOMICS DEPARTMENT, VIRGINIA

SCHOOL, HUCHOW 500

TYPEWRITER, HAYES-WILKINS BIBLE SCHOOL, SUNGKIANG. 100

FOUR SHARES, \$25 EACH, RUNNING EXPENSES, M. L.

GIBSON SETTLEMENT, SOOCHOW (five years) 500—\$ 2,300



MISS OLIVE LIPSCOMB

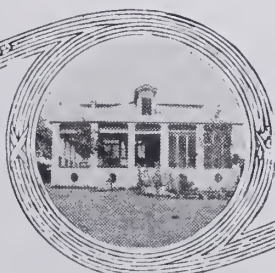

MARY BLACK HOSPITAL



MISS SUE STANFORD

MAP OF CUBA

The country for which Southern Methodism
is responsible to world-wide Methodism.
We cover the entire field with work in
both Spanish and English.



Havana: Candler College.
Matanzas: Irene Toland School.
Cienfuegos: Eliza Bowman School.
Camaguey: Pinson College.



REV. E. E. CLEMENTS

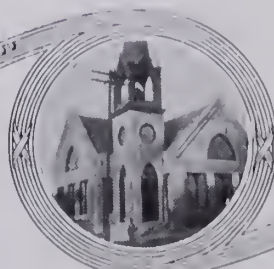

GUANTAMO CHAPEL



REV. S. A. NEBLETT



CANDLER COLLEGE, PUENTES GRANDES

CUBA

In dealing politically with the Cuban people our nation has shown magnanimity without parallel in the world's history. Precedent would have suggested that when the suffering island had been wrested from the clutches of Spain it should become an American dependency, but the sturdy resistance of Spanish tyranny and the willingness of the Cubans to suffer for their liberty proved they were capable of self-rule. Time has shown that our confidence was not misplaced. Out of confusion has come order, and prosperity reigns throughout the land. Her agricultural resources are unexcelled, and her industrial and commercial possibilities are great.

Great as those events are, what the church of God in America is doing for these people is more enduring. The Methodist Episcopal Church, South, felt she was being led of God to take up work in the new republic, and the great success that has attended the work shows us she has been under His guidance. Much has been accomplished, but we are called on to do more.

CENTENARY PROGRAM—GENERAL WORK WORKERS

MISSIONARIES

Total number asked, 15

Type, location and salary each per year as follows:

Evangelist, 1, Pinar del Rio	\$1,200
Evangelist, 1, Trinidad	1,200
Evangelists, 2, Eastern District, each	1,200
Evangelists, 5, each	1,600
Teachers, 2, Candler College, Puentes Grandes.....	350



REV. B. F. GILBERT



ST. PAUL'S CHURCH, PINAR DEL RIO



REV. H. B. BARDWELL

Teacher, 1, Pinar del Rio	400
Teacher, 1, Santa Clara	350
Teacher, 1, Santiago	400
Teacher, 1, Camaguey	720

*NATIVE WORKERS

Total number asked, 13.

Type, location, and salary each per year as follows:

Evangelists, 2, Pinar del Rio, each	\$395
Evangelist, 1, Cienfuegos	550
Evangelists, 4, Central District, each	450
Teacher, 1, Pinar del Rio (one year only)	100
Teachers, 3, Puentes Grandes, each	175
Teacher, 1, Santa Clara	100
Teacher, 1, Santiago	100

"Latin America needs most of all a great, strong, well-trained native ministry. As yet it has no Luther, no Knox, no Wesley. Some such leader will yet come, and it may be sooner than we think. When he comes, he will come from some of our schools of the prophets, and we cannot make these schools too good."

The Church, School and Parsonage combination is one of the most important projects in the Cuba askings. The one listed for Ciego de Avilla will mean the opening of new work which is needed to connect the Eastern and Central Districts and the breaking of a gap of 159 miles. This is a vigorous, growing city and should be occupied as soon as possible.

PARSONAGES

1 Parsonage, San Juan delos Y.....	\$ 850
1 Parsonage, Abrens	750
1 Parsonage, Corral Falso	900
1 Parsonage, Alacranes	1,000

PARSONAGES AND ANNEXES

1 Parsonage, Sunday School and Social Annex, Matanzas.....	\$ 5,000
1 Parsonage and School Annex, Antilla	2,500
1 Parsonage and School Annex, Santiago	12,000
Church, Parsonage and Social Annex, Camaguey	20,000

CHURCHES AND ANNEXES

Combined Church, School and Parsonage, Ciego de Avilla	\$15,000
Combined Church, School and Parsonage, Nuevitas	8,000
Combined Church, School and Residences, Havana.....	70,000

CANDLER COLLEGE

Dormitory, Candler College, Puentes Grandes	\$25,000
Girls' Dormitory, Candler College, Puentes Grandes.....	20,000
Gymnasium, Candler College, Puentes Grandes.....	8,000
Infirmery, Candler College, Puentes Grandes	4,000
Land, Candler College, Puentes Grandes	9,000
Teachers' Residences, Puentes Grandes	7,000



JUAN MUNOS, NATIVE PREACHER



PARSONAGE, SANTIAGO



REV. B. O. HILL

PINSON COLLEGE

Land and Equipment, Pinson College, Camaguey.....\$10,000
 Dormitory, School, Chapel, Pinson College, Camaguey... 30,000

MISCELLANEOUS

Rent, Trinidad (for five years)\$ 2,500
 Publishing House and Depository Budget, Havana..... 12,000
 Annex for School, Pinar del Rio 4,000

"In spite of the many difficulties our work throughout the Island moves forward. The schools have good enrollments, and the congregations show substantial growth. Our churches are developing toward self-support and are already supporting a home missionary by the offerings of the Sunday schools."

BIG SPECIALS FOR SPECIAL GIFTS

CANDLER COLLEGE, PUENTES GRANDES\$73,000

Dormitory, \$25,000; Gymnasium, \$8,000; Infirmary, \$4,000; Girls' Dormitory, \$20,000; Land, \$9,000; Teachers' Residences, \$7,000.

"We were forced to turn away from Candler College for lack of room more young men than we could take this year. For the opening next September we have already filled every bed, desk, and place in our dining room, and have started a waiting list. We need, as soon as possible, another dormitory, with classrooms downstairs. We must also secure soon a small infirmary. Candler College is trying to educate native pastors, Christian teachers, business men and church officers."

CHURCH, SCHOOL AND RESIDENCES, HAVANA\$70,000

"The present quarters of the Cuban congregation in Havana are far from adequate. The meeting place is so small that the children fill it in the daily assembly, the ordinary congregation crowds it, and on an extraordinary occasion there is no room to accommodate the people. The school department is crowded to its utmost capacity, and we have been turning away children since the second week of school. Every foot of space is crowded, and there is NO ROOM FOR GROWTH."

PINSON COLLEGE, CAMAGUEY\$40,000

Land and Equipment, \$10,000; Dormitory, School, Chapel, \$30,000.

"This Institution is doing the best work in its history. It has an enrollment of 125, and the work done is splendid. . . . At present the director's residence serves also as a dining room; the chapel for primary department is crowded into a temporary room; class rooms and study hall are unduly crowded, and even the boys' dormitory is deprived of a sitting room in order that two grades may be housed there. The new buildings are absolute necessities."

"IF THERE IS A NATION ON THE GLOBE THAT NEEDS SALVATION TODAY, IT IS CUBA."



REV. HENRY SMITH



PINSON COLLEGE



REV. R. J. PARKER

COMBINATION SPECIALS

MISSIONARY EVANGELIST, TRINIDAD—Salary, \$1,200 (five years)	\$6,000
INFIRMARY, CANDLER COLLEGE, HAVANA	4,000
PUBLISHING HOUSE, HAVANA	3,000
EIGHT SHARES, \$25 EACH, LAND PURCHASE, CANDLER COLLEGE (five years)	1,000—\$14,000
MISSIONARY TEACHER, SANTA CLARA—Salary, \$450 (five years)	\$2,250
PARSONAGE, SUNDAY SCHOOL AND SOCIAL ANNEX, MATANZAS	5,000
NATIVE EVANGELIST, PINAR DEL RIO—Salary, \$400 (five years)	2,000
SIX SHARES, \$25.00 EACH (RENT), TRINIDAD (five years) ..	750—\$10,000
MISSIONARY TEACHER, CANDLER COLLEGE—Salary, \$600 (five years)	\$3,000
PARSONAGE, ALACRANES	1,000
NATIVE TEACHER, SANTIAGO—Salary, \$100 (five years) ..	500
FOUR SHARES, \$25.00 EACH, GYMNASIUM, CANDLER COLLEGE, HAVANA (five years)	500—\$ 5,000



THE IRENE TOLAND SCHOOL, MATANZAS, CUBA

CENTENARY PROGRAM—WOMAN'S WORK

The secluded life which the women in Cuba lead makes difficult the work of reaching them in a helpful way through our schools alone. There is urgent need for social and evangelistic workers who can, as friendly visitors, enter the homes and carry the Gospel message to the women who are living in crowded tenement houses, and who can, also, through social and evangelistic work minister to the spiritual needs of the women and girls who work in the factories in the large cities. We are asking for three such missionaries, to be located, one each in the cities of Havana, Matanzas, and Cienfuegos.



REV. O. K. HOPKINS



LELAND MEMORIAL CHAPEL



REV. J. F. CAPERTON

WORKERS

MISSIONARIES

Total number asked, 12	
Travel and Outfit, each	\$250
Salary, each per year	750
1 Missionary Evangelist, Havana	
1 Missionary Evangelist, Matanzas	
1 Missionary Evangelist, Cienfuegos	
1 Supervisor, Day Schools, Matanzas	
4 Teachers, Girls' School, Havana	
*1 Teacher, High School, Irene Toland School, Matanzas	
*1 Domestic Science Teacher, Irene Toland School, Matanzas	
*1 Domestic Science Teacher, Eliza Bowman College, Cienfuegos	
1 Missionary in charge Girls' Dormitory, Camaguey	

NATIVE WORKERS

Total number asked, 12.	
Salary of each, per year, as follows:	
2 Primary Teachers, Irene Toland School, Matanzas.....	\$500
2 Teachers, Day Schools, Cienfuegos	600
3 Teachers, Day Schools, Matanzas	600
3 High School Teachers, Irene Toland School, Matanzas....	600
1 Primary Teacher, Eliza Bowman College, Cienfuegos.....	500
1 High School Teacher, Eliza Bowman College, Cienfuegos..	750

BUILDING AND EQUIPMENT.

IRENE TOLAND SCHOOL

Building, Matanzas	\$20,000
Remodeling Outhouses	2,000
Apparatus, High School	350
Automobile	1,600
Rent, Irene Toland Day School (5 years)	750
Equipment	500

ELIZA BOWMAN COLLEGE

Building, Eliza Bowman College, Cienfuegos	27,000
Equipment	500
Furniture	500
Equipment, Day School	200
Rent, Day School (5 years)	750

*PINSON COLLEGE GIRLS' SCHOOL

Girls' Dormitory, Camaguey	20,000
Land, Building, New Girls' School, Havana.....	90,000

DAY SCHOOLS

Equipment, Day Schools, Matanzas	300
--	-----



MISS FRANCES B. MALING

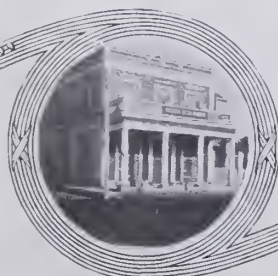

ELIZA BOWMAN SCHOOL



MISS ANNIE CHURCHILL

SCARRITT BIBLE AND TRAINING SCHOOL.

Cuba's share in enlargement and equipment of Scarritt
Bible and Training School, Kansas City, Mo.....\$10,000

BIG SPECIALS FOR SPECIAL GIFTS

IRENE TOLAND SCHOOL, MATANZAS\$25,200

Building, \$20,000; Remodeling present building, \$2,000; Apparatus
High School, \$350; Automobile, \$1,600; Rent, Day School, \$750; Equip-
ment, Day School, \$500.

"In the city of Matanzas at present the Irene Toland School is the only modern private institution of learning for girls, and yet its capacity limits us to about one hundred in a city of 35,000 inhabitants. The need of a new building is imperative. Little or no advancement is possible until there is more room in which to establish the work. The third item is for sets of Physical and Chemical apparatus and a Museum for the third and fourth years in the High School Department. The first and second years are incorporated with the Government Institute in this city, but the other two years cannot be incorporated until the apparatus has been secured. Should we fail to establish the four years' course, it would result in an irreparable loss to the school. The fourth item is for a school automobile. At present we are using a guagua and mules, which is wholly inadequate to our needs."

ELIZA BOWMAN COLLEGE, CIENFUEGOS\$28,950

Building, \$27,000; Equipment, \$500; Furniture, \$500; Equipment, Day
School, \$200; Rent, Day School, \$750.

"The imperative need of the school in Cienfuegos is an adequate building erected for school purposes and properly equipped. The room we use for morning devotional services comfortably seats less than fifty, and capacity for one hundred is needed immediately. We must have a two-story school building with ample space for an auditorium, a combined library and a reading room, an office for the Principal and at least six large, well-ventilated schoolrooms. We need a dormitory for girls, built as a second story over the four small rooms just back of the garden, the lower story to be remodeled for schoolrooms or domestic science classes. It is impossible to do efficient work under present conditions. Hampered as we are by lack of space and equipment, we are compelled constantly to turn away applicants seeking admission to certain grades."



MISS REBECCA TOLAND



IRENE TOLAND SCHOOL



MISS BELLE MARKEY

COMBINATION SPECIALS

MISSIONARY EVANGELIST, GIRLS' SCHOOL, HAVANA—Salary, \$750 (five years)	\$3,750
REMODELING PRESENT BUILDING, IRENE TOLAND SCHOOL, MATANZAS	2,000
AUTOMOBILE, IRENE TOLAND SCHOOL, MATANZAS.....	1,600
SIX SHARES (\$25 EACH, DAY SCHOOLS, MATANZAS..	150—\$7,475
NATIVE TEACHER, DAY SCHOOL, CIENFUEGOS—Salary, \$500 (five years)	\$2,500
PHYSICAL AND CHEMICAL APPARATUS, IRENE TOLAND SCHOOL, MATANZAS	350
EQUIPMENT, ELIZA BOWMAN COLLEGE, CIENFUEGOS	500
SIX SHARES, \$25 EACH, LAND PURCHASE GIRLS' SCHOOL, PUENTES GRANDES, HAVANA (five years)	750—\$4,100



REFLECTIONS



CHURCH AT MATANZAS



MISS JESSIE DREW GILL



CHURCH AT CIENFUEGOS

MAP OF
JAPAN
SHADED PORTION OUR TERRITORY

The gateway of commerce and travel between America and Asia.
Strategic mission field of the world.



Kyoto: Ancient capital. Population, 500,000.

Osaka: Population, 1,460,000.

Kobe: Kwansai Gakuin, Palmore Gakuin, Lambuth Memorial Bible Woman's School. Population, 610,000.

Hiroshima: Hiroshima Girls' School.

The territory covered by our mission has a population of twelve million.

Of the five largest cities of Japan, three are within our boundaries.



DR. J. C. C. NEWTON



MISS NANNIE B. GAINES



BISHOP Y. HONDA



VIEW OF KWANSEI GAKUIN

JAPAN

Christianity is the only religion that appeals to Japanese who know world conditions. Not one in the hundred of the population can be counted Christian. Give them missionaries and raise up native preachers in large numbers, and the evangelization of that great nation is certain.

CENTENARY PROGRAM—GENERAL WORK

WORKERS

MISSIONARIES

Total number asked for, 9

Type, location and salary each per year\$1,500

Travel and Outfit, each 800

Evangelist, Kioto.

Evangelist, North Osaka.

Evangelist, Hiogo.

Evangelist, Onomichi.

Evangelist, Kure.

Evangelist, Korea.

Evangelist, Beppu.

Teacher, Palmore Institute, Kobe.

Teacher and Preacher combined, Kwansei Gakuin, Kobe.

"On the map" Japan appears almost insignificant; studied from every other point of view, she bulks large. Her early evangelization is one of the urgent duties pressing upon the Church. Happily, this fact is admitted on all hands, and churches that hesitated to press the work fifteen years ago are quick to acknowledge that conditions for successful work are favorable. Within the last decade, leaders in the Church have discovered that more work can be done than simply conserving the work of the past.

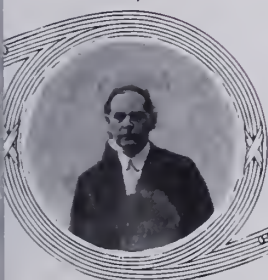

S. H. WAINRIGHT

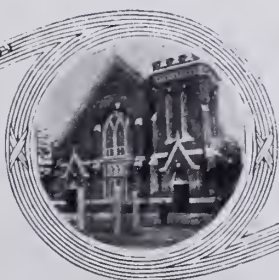

CHURCH, HIROSHIMA



W. K. MATTHEWS

NATIVE WORKERS

Total number asked, 56.

Type, location and salary of each per year as follows:

*Evangelists, 16, each\$180

Location: West Kioto and Hanazona, Amagasaki, Wakinohama, Ono, W. Hiroshima, Yanai, Murozumi, Ube, Shinkawa, Mitajiri, Matsuyama Circuit, Uwajima (2), Nakatsu Circuit (2), Tatsuno, Naba Circuit.

*Evangelists, 15, each\$150

Location: Yase and Ohara, Tennoki, Ashiya, Oishi, Wadamiya, Hiogo, Aboshi, Hojo, Okayama (2), Onomichi, Kure, Choon Chun and Joshin (2), Nishiwake.

Evangelists, 2, West Kioto, North Osaka, each.....\$200

*Evangelists, 2, South Kioto, E. Kobe, each 200

Evangelists, 2, Tsurukawa, Saganoseki, each 200

Colporteur, Uwajima 250

*Native Teachers, 18, Kwansai Gakuin, each (our share) 250

The Board of Missions has built many good churches in Japan, some of them before the Methodist Union was accomplished and some since. All these were turned over to the Japan Methodist Church. Our missionaries are largely engaged in evangelistic work. They have but one church, a new building at Tokuyama, in which to hold meetings. All other places of worship are ordinary Japanese houses not at all suited to public worship.

CHURCHES.

Total number asked, 38. Location and cost of each as follows:

(Ako) Naba	Land		Building	\$ 3,750
Beppu	Land	\$ 5,000	Building, Institutional	11,000
East Kobe	Land	10,000	Building	9,500
Fukushima	Land	20,000	Building	8,250
Fushimi	Land	2,500	Building	6,000
Fukuyama	Land	2,000	Building	3,850
Hachiya	Land	1,000	Building	1,500
Himeji	Land	5,000	Building	6,700
Hiogo	Land	4,100	Building	8,000
Hirano	Land	4,500	Building	5,000
Kitsuki			Building	1,500
Koi	Land	1,000	Building	3,900
Kuka	Land		Building	2,350
Kure	Land	4,000	Building	4,500
Kyonau	Land	13,200	Building	7,500
Mitajiri	Land	3,000	Building	2,000
Mitsugahama	Land	1,500	Building	1,000
Nishihoribate	Land	1,000	Building	5,000
Okayama	Land	5,500	Building	4,000
Rakuto	Land	10,000	Building	6,250

REV. W. A. WILSON

NATIVE CONVERTS

REV. W. J. CALLAHAN

Takamatsu	Land	2,000	Building	3,700
Tatsumo	Land	700	Building	3,750
Toyotsu	Land		Building	1,500
Usuki	Land	1,000	Building	2,500
Yamazaki	Land	250	Building	2,000
Yanai	Land	1,500	Building	3,850
Yukuhashi	Land	1,000	Building	2,000
Misho	Land	650	Building and Parsonage.....	2,000
Saeki	Land	1,500	Building and Parsonage.....	3,100
Hanheimg			Building and Parsonage.....	2,000
Ranan			Building and Parsonage.....	2,000
Seishin			Building and Parsonage.....	2,000
Shimoneski			Building and Parsonage.....	10,000
Yoshida, Building and Parsonage				3,700
East Kobe, Land, \$8,000; Gospel Hall Building.....				6,000
Fukushima, Land, \$17,500; Gospel Hall Building				15,000
Kyoto, Land, \$14,500; Gospel Hall and Institutional Building.....				15,000
Tokuyama, Land for Church and Parsonage				2,250
Saganoseka, Land for Church				5,000
Ita, Land for Church				4,000
East Hiroshima, Land, Building, Parsonage, readjustments.....				4,850
West Osaka, Remodeling Gospel Hall				500

While the Japan Mission confidently expects the Centenary to provide churches for the work already established, the opportunity for unlimited expansion makes it necessary to rent a large number of chapels for preaching and Sunday schools.

*CHAPELS

Aboshi	Rent	\$360	
(Ako) Naba	Rent	276	
Amagasaki	Equipment \$ 60	Rent	480
Ashiya	Equipment 60	Rent	270
Choon Chun and Joshin.....		Rent (for two chapels)	360
Fukakusa	Equipment 70	Rent	300
Hanazona	Equipment 60	Rent	450
Hiogo		Rent (for new chapel)	360
Hojo	Equipment 60	Rent	300
Kudamatsu		Rent	200
Kujo	Equipment 60	Rent	360
Kure		Rent	700
Matsnyama Circuit		Rent	300
Matsnyama Circuit		Rent (4 Sunday school chapels) .	240
Mitajiri		Rent	135
Murozumi		Rent	250
Nakatsu Circuit		Rent (for new chapel).....	240
Nakatsu Circuit		Rent (for new chapel).....	192
Nishinomiya	Equipment 60	Rent	288
Nishiwake	Equipment 60	Rent	300
Onomichi		Rent	240



REV. W. A. DAVIS

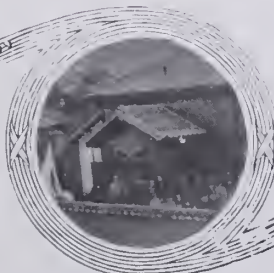

UWAJIMA CHAPEL



REV. J. T. MEYERS

Oishi	Equipment	100	Rent	270
Okayama Circuit			Rent (for 2 chapels)	690
Ono	Equipment	150	Rent	480
Saganoseki			Rent	900
Shimo-Gamo	Equipment	75	Rent	600
Shishigatani	Equipment	75	Rent	360
(Takasago) Tatsuno			Rent	348
Tennoji			Rent	348
Tokuyama			Rent	150
Ube Shinkawa			Rent	250
University Center ..	Equipment	75	Rent	480
Uwajima Circuit			Rent (Misaki Chapel)	240
Uwajima Circuit			Rent (4 Sunday school chapels) ..	288
Wakinohama	Equipment	150	Rent	600
West Kyoto	Equipment	75	Rent	600
West Hiroshima			Rent	600
Yanai			Rent	240

Generally, missionaries go out from comfortable homes. Compelling them to live in insanitary houses endangers health, permanent retirement often being the result. Economy demands that they be properly housed.

MISSIONARY RESIDENCES

Total number asked, 13. Location and cost of each, as follows:

Kyoto—Land, \$8,000; Residence	\$ 5,000
Ashiya—Land, \$8,000; Residence	5,000
East Kobe—Land, \$8,000; Residence (Student Work)	5,000
East Kobe—Land, \$4,000; Residence (Student Work)	3,000
Hiogo—Land, \$7,500; Residence	5,000
Himeji—Land, \$3,000; Residence	1,500
Onomichi—Land, \$3,000; Residence (Okayama Circuit)	5,000
Kure—Land, \$4,500; Residence	5,000
Beppu—Land, \$8,000; Residence (Oita Circuit)	5,000
Tokuyama—Land, \$2,000; Residence	5,000
Palmore Institute, Land and Residence and Additional Lot	15,000
Missionary Residence and Land, Kwansei Gakuin, Kobe	8,500
East Hiroshima, Land	5,000

NATIVE PARSONAGES

Total number asked, 18. Location and cost of each, as follows:

Beppu	\$1,200	Nakatsu	\$ 800
East Kobe	1,800	Nishihoribata	1,200
Fukuyama	1,800	Okayama	1,500
Hiogo	1,500	Takamatsu	1,500
Koi	1,200	Usuki	1,000
Kure	1,500	*West Osaka	900
*Kyoto (Central Church)	750	Yanai	1,200
Mikage	1,600	Yoshida	1,200
Mitajiri	1,000	Yukinashi	1,000



REV. S. E. HAGER

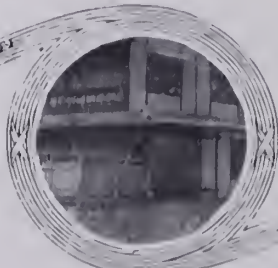

NATIVE PARSONAGE



MISS IDA L. SHANNON

MISCELLANEOUS.

- *Rent, Missionary Residence, Beppu\$420
 *Rent, Parsonage, Tsurukawa (five years) 240

"When I consider the 600,000 and more people in Kobe and think how few Christians there are among them, I wonder why anybody with any means, or any church with rich or wealthy members can withhold the small sums of money so necessary to make their missionaries efficient and to send other missionaries that they may help to do a wonderful work for these souls so long without the knowledge of the true God and our wonderful Saviour. There are not 6,000 Christians in the whole city. Less than 1 to the 100."

BIG SPECIALS FOR SPECIAL GIFTS

KWANSEI GAKUIN, KOBE\$505,000

M. E. Church, South's, share: Middle School Building, \$61,250; Commercial School Building, \$19,375; Shrine Land, \$30,000; Convocation Hall and Administration Building, \$10,625; Library Building, \$20,000; Literary College, \$12,500; Land Eastside, \$5,000; Central Section College Building, \$16,250; Endowment, \$300,000.

The marvelous growth of Kwansai Gakuin in recent years entitles it to occupy the first rank among Mission Schools in Japan. Developed as the Missionary Centenary contemplates, it will rank with the best in any land. This institution was founded in 1889 by Bishop W. R. Lambuth, who was then the Superintendent of our Japan Mission. Starting with only nine theological and seventeen academic students, in a small cheaply built school-house, the second story being used as a dormitory, for many years it was a small mission school. However, deep foundations were being laid and a strong spirit, with characteristics all its own, was developed. In 1910 the Methodist Church of Canada united with the Methodist Episcopal Church, South, by taking joint interest, ownership, maintenance and control. It is now a union Methodist institution for Japanese young men, with an enrollment of over 2,000.

HIROSHIMA GIRLS' SCHOOL, HIROSHIMA\$145,000

Land and building readjustments, \$45,000; Endowment, \$100,000.

"This school has just passed its thirtieth anniversary. It is the largest Mission Girls' School in Japan, with an enrollment of 937. Thirty years ago there was no provision for the education of girls beyond the eighth grade except a limited number in normal schools. Very few went beyond the fourth year primary. Today there are high schools in every part of the Empire. The daughters of every rank of society enter these schools. In our Mission School we no longer have only the official class, but touch every class of society. Through the six kindergartens we reach out to every part of the city. The Primary Department is a very important part. The limit of this is our ability to provide for all who wish to come. The calls for kindergartners are urgent, but the supply does not meet the demand. All missions have recognized the kindergarten as one of the most effective ways into the homes, and thence to direct evangelization. All have not yet learned that the work of the



REV. W. R. WEAKLEY



HIROSHIMA GIRLS' SCHOOL



MISS MARGARET M. COOK.

kindergartner is as important as that of the Bible woman, although of necessity different."

COMBINATION SPECIALS.

MISSIONARY EVANGELIST—Salary, \$1,400 (five years) ..	\$ 7,000
(Travel and Outfit)	800
TWO NATIVE EVANGELISTS, TSURUKAMO AND SAGANOSEKI ..	400
INSTITUTIONAL CHURCH, BEPPU (Land included)	16,000
NATIVE PARSONAGE, NAKATSU	800—\$25,000
MISSIONARY EVANGELIST—Salary, \$1,400 (five years) ..	7,000
(Travel and Outfit)	800
NATIVE EVANGELIST, SOUTH KIOTO	200
CHURCH (AND LAND), USUKI	6,500
REMODELING GOSPEL HALL, WEST OSAKA	500— 15,000
MISSIONARY EVANGELIST—Salary, \$1,500 (five years) ..	7,500
(Travel and Outfit)	800
NATIVE EVANGELIST, NORTH OSAKA	200
CHURCH, LAND AND NATIVE PARSONAGE, HAMMEUNG ..	2,000— 10,000
NATIVE EVANGELIST, FOR UNIVERSITY CENTER WORK,	
WEST KYOTO—Salary, \$210 (five years)	1,050
CHURCH, LAND AND KINDERGARTEN, YOSHIDA	3,700
COLPORTEUR, UWAJIMA	250— 5,000

CENTENARY PROGRAM—WOMAN'S WORK

WORKERS

MISSIONARIES

Total number asked, 24.

Salary of each, per year

Travel and Outfit, each

Type and Location as follows: Evangelists, 21.

Location: Kobe, 1; Himeji, 2; Evangelistic Plant, Osaka, 2; Okayama, 2; Kure, 2; Yanai, 2; Hamada, 2; Matsuyama, 2; Beppu, 2; Nakatsu, 2; Uwajima, 2.

*Kindergartners, 3. Location: Kyoto, 2; Kobe, 1.

NATIVES

Total number asked, 61.

Type, Location and Salary per year, as follows:

BIBLE WOMEN. (Total number, 19.)

*Bible Women, 8; salary each

Location: Himeji, 2; Kure, 1; Matsuyama, 1; Nakatsu, 1; Kyoto, 3.

*Bible Women, 6; salary each

Location: Osaka, 2; Himeji, 1; Okayama, 1; Yanai, 1; Hamada, 1

*Bible Women, Kobe, 1

*Bible Women, Oita, 3; each

Bible Women for Evangelistic Plant, Beppu, 1



NATIVE BIBLE WOMAN

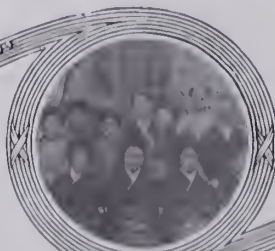

GRADUATING CLASS, LAMBUTH COLLEGE



MISS ANNIE B. WILLIAMS

*PERSONAL HELPERS. (Total number, 12.)

Personal Helpers, 8; salary each\$120
 Location: Kyoto, 1; Osaka, 1; Himeji, 1; Okayama, 1; Kure, 1;
 Yanai, 1; Hamada, 1; Matsuyama, 1; Uwajima, 1; Kobe, 1;
 Nakatsu, 1; Beppu, 1.

SUNDAY SCHOOL WORKERS. (Total number, 2.)

*S. S. Worker, Evangelistic Plant, Osaka\$ 90
 S. S. Worker, Osaka 107

*KINDERGARTEN TEACHERS AND ASSISTANTS. (Total number, 28.)

Kindergarten Teacher, Hamada\$138
 Kindergarten Teachers and Assistants, 4, Kyoto, each..... 90
 Kindergarten Teachers and Assistants, 4, Osaka, each..... 90
 Kindergarten Teachers and Assistants, 6, Kobe, each..... 90
 Kindergarten Teachers and Assistants, 2, Himeji, each..... 100
 Kindergarten Teachers and Assistants, 2, Okayama, each..... 130
 Kindergarten Teachers and Assistants, 2, Yanai, each..... 90
 Kindergarten Teachers and Assistants, 2, Oita, each..... 90
 Kindergarten Teacher, Oita 115
 Kindergarten Teachers and Assistants, 2, Nakatsu, each..... 90
 Assistant Kindergarten Teacher, Uwajima..... 72
 Native Nurse, Matsuyama 133

"O, the untouched villages in Japan! There they lie in heathen darkness, hundreds of them, not knowing the unspeakable grace of God in Jesus Christ; and the factories, with their half million women employes, only barely touched of Him who came with life abundant for all; and those awful abodes of sin, the licensed quarters of Japan, where the devil holds undisputed sway, while the Church of the living God seems powerless to break down those mighty walls of Jericho and set free many women who are not there of their own choice, but have been sold into that life to pay family debts; and then that other great number, the women with homes where no want is known except that awful want, peace—peace, which their poor hungry hearts so ardently long for, although they dwell behind lofty gates and are surrounded by every comfort that wealth can give. There are the doors that await the entrance of those young women of our Church who are looking for a life work that will satisfy the heart and will stand the test of that great day when we shall stand to be judged at the judgment seat of Jesus Christ."

WOMAN'S EVANGELISTIC PLANTS

Japan is a land of cities. The Woman's Missionary Council is proposing through the Centenary to build and equip evangelistic plants to serve as centers for work with women and girls in each of thirteen large cities. It means the launching of a city mission program for Japan. These cities are teeming with women and girls who are at work in great factories, and with young women who are students in government schools. Each of these plants will be a social evangelistic center somewhat like our Wesley Houses in this country.



MISS CHARLEY HOLLAND



KINDERGARTEN, KURE



MISS MABEL WHITEHEAD

EVANGELISTIC PLANTS FOR WOMAN'S WORK.
KOBE DISTRICT (5,000,000 Population).

Kyoto, 560,000 population.

Land, \$30,000, and Building, \$15,000.

Osaka, 1,600,000 Population.

Land (2 lots), \$40,000, and Building, \$10,000.

Native Workers' Home\$ 6,000

*Rent on Kindergarten for one year 120

*Rent and Equipment of Kindergarten for three years..... 420

*Chapel for Plant (rent) for four years 144

*Three S. S. Chapels (rent) for two years 216

Himeji, 40,000 Population.

Land for Evangelistic Plant, \$3,000, and Missionaries' Home, \$5,000.

Native Workers' Home 1,500

*Kindergarten Building and Equipment 3,250

Kobe, 610,000 Population.

New Building for Lambuth Memorial Bible Training School..... 18,000

Readjustment of old Dormitory for Evangelistic Plant..... 2,250

HIROSHIMA DISTRICT (3,500,000 Population).

Okayama—Land, \$4,000, and Building, \$7,500.

Kure—Land, \$5,000, and Building, \$9,000.

Yanai—Land, \$2,000; Workers' and Missionaries' Home, \$6,840.

Hamada—Land, \$2,000, and Building, \$6,000.

MATSUYAMA DISTRICT (3,500,000 Population).

Beppu—Land, \$8,000; Workers' and Missionaries' Home, \$10,000.

Uwajima—Kindergarten Building and Land, \$3,000.

Missionaries' Home, \$9,500.

Nakatsu—Building, \$7,500; Land, \$2,500; *Equipment of Kindergarten, \$60.

Oita—Building, \$7,500.

Matsuyama—Land, \$3,500; Building, \$7,500.

SCARRITT BIBLE AND TRAINING SCHOOL,

Kansas City, Missouri.

Japan's share in enlargement and equipment.....\$15,000

BIG SPECIALS FOR SPECIAL GIFTS

EVANGELISTIC PLANT, OSAKA\$56,000

Two Building Lots 10,000

Evangelistic Plant 10,000

Workers' Home 6,000



MISS KATHARINE HATCHER



BIBLE WOMEN



MISS ANNETTE GIST

Osaka is one of the oldest cities in the world and is the second city in size in Japan in population, as well as the first in rank in commercial importance. It is now nearing the two million mark, and the present rate of growth is far ahead of that at any time in the past. Osaka, with Kobe, will dominate in commerce and industry, and furnish together the *greatest challenge for educational and evangelistic work* of the most aggressive type on the part of the Southern Methodist Church in co-operation with the Japan Methodist Church.

EVANGELISTIC PLANT, BEPPU\$21,565

Workers' and Missionaries' Home	4,000
Land for Institutional Plant	8,000
Two Missionary Evangelists, support for five years (\$830 each)	8,300
Personal Helper, support for five years.....	690

"Beppu is the great Hot Springs of Kyushu. Its settled population is 22,000. But 1,000,000 visitors from all over the Empire come to this place annually. It is a city of hotels. The moral and social conditions are second to none in the Empire. Vice walks the street naked and unashamed. No better evangelistic opportunity can be found anywhere."

SCHOOL, MISSION HOME AND DORMITORY, LAMBUTH MEM-
ORIAL BIBLE WOMAN'S TRAINING SCHOOL, KOBE.....\$18,000

This school was founded in 1900 by Mrs. J. W. Lambuth. In 1905 Miss Maud Bonnell became principal. In her hands it developed until now it is the most important factor in the Council's evangelistic work. The territory from which it draws is mainly Kobe District, Hiroshima District and Matsuyama District, the parts in which our Church work is located comprising about 12,000,000 people. The land for the new plant has been provided. With the establishment of the plant we hope to train an increasing number of young women to carry forward this very important work.

COMBINATION SPECIALS

MISSIONARY EVANGELIST—Salary, \$830, five years.....	\$4,150
(Travel and outfit)	400
BUILDINGS (and land), EVANGELISTIC CENTER, HAMADA.....	8,000
READJUSTMENT OF DORMITORY, EVANGELISTIC PLANT, KOBE.....	2,250
SILARES, \$25 each, UPKEEP OF CHAPELS.....	200—\$15,000
MISSIONARY KINDERGARTNER, salary \$830, five years.....	\$4,150
(Travel and outfit)	400
KINDERGARTEN AND EQUIPMENT, EVANGELISTIC PLANT, HIMEJI..	3,250
BIBLE WOMAN, salary \$120, five years.....	600— 8,400
*NATIVE SUNDAY SCHOOL WORKER, salary \$107, five years....	535
KINDERGARTEN BUILDING (and land), EVANGELISTIC CENTER, UWAJIMA	3,000
BIBLE WOMAN, salary \$153, five years.....	765
CHAPEL (rent), EVANGELISTIC PLANT, OSAKA.....	576— 4,876



KINDERGARTEN, MIKAGE



LAMBUTH MEMORIAL SCHOOL



"PEEK-ABOO"

MAP OF
KOREA
SHADED PORTION OUR TERRITORY



Wonsan: Industrial Institute for Women.

Choon Chun: Vast Evangelistic Field.

Seoul: Theological School, with M. E. Church, Carolina Institute for Girls.

Songdo: Holston Institute for Girls, Anglo-Korean School for Boys, and Ivey Hospital.



C. T. COLLYER



THE DEVIL TREE



REV. R. A. HARDIE



OUTSIDE THE WEST GATE, SEOUL, KOREA

KOREA

One of the most inspiring chapters in the history of Missions is that which tells of what God has done for Korea. There we see a great church in the making, and on our side of the great ocean that separates us we see the church backing every enterprise that will bring the work into full fruition. Let us not deceive ourselves into believing the work is done. It is estimated that not more than one in 119 can be counted Christian.

CENTENARY PROGRAM—GENERAL WORK WORKERS

"If there is to be an advance—an ingathering of multitudes of believers—the ranks of the missionaries must be recruited not only to the point of adequately manning all of our institutions and taking care of all of the work now in hand, but there must be enough to go out as pioneers. This is our first and greatest need, the one which must be met before there can be any hope of realizing the other items of our program."

MISSIONARIES

Total number asked	32
Salary of each per year.....	\$1,200
Travel and Outfit of each	\$800

Type and Location of each as follows:

Evangelists (14): Choon Chun (3), Chulwon (3), Seoul (2), Songdo (3), West Wonsan (1), East Wonsan (2).

Evangelist from Japan for work among Japanese and Chinese in Seoul District (salary, \$1,500).

Evangelist from United States for work among Japanese and Chinese in Seoul District.



REV. J. R. MOOSE



BARON YUN CHI HO



DR. J. B. ROSS

Teacher, Union Methodist Theological Seminary, Seoul.
 Teachers, Chosen Christian College (2), Seoul.
 Teachers, Anglo-Korean School (2), Songdo.
 Teacher, Severance Union Medical College, Seoul.
 Principal, Union High School, Wonsan.
 *Secretary Sunday School, Korean Mission.
 Secretary, Correspondence Course, Union Methodist Theological Seminary, Seoul. (Salary, \$600; travel, \$400.)
 Treasurer and Business Agent, Korean Mission.
 Translator, Union Methodist Theological Seminary, Seoul.
 *Physician, Chulwon District.
 *Physician, Ivey Hospital, Songdo.
 Superintendent of Institutional Church Work, Seoul District.
 *Superintendents, Sunday School Work, Seoul District.

"The population of the territory in which we are working in Korea is about 1,300,000. The Christians number but little over 10,000. Out of every 130 only one is Christian. Our objective is to reach the lost 129. We are planning to carry the Gospel to every man, woman and child. We wish to present it in such a clear, plain, direct and forcible way that everyone will be given not only a chance, but a good chance of accepting Christ as his Savior. The foreign missionary cannot go personally everywhere, but he can plan the work, and send the native helpers when he cannot go himself. The parsonages are for the native evangelists. It is our purpose to place them as far as possible away from present centers so that the evangelists may be able to gather together new groups of people in the unevangelized sections."

*NATIVE WORKERS

Total number asked	136
Type, Location and Salary of each per year as follows:	
Evangelists, 1, Wonsan Union Hospital.....\$	100
Evangelists, 2, Country Territory, Seoul District, each.....	180
Evangelists, 3, for Hostels and Sunday School Work, Seoul District, each	140
Evangelists, 3, Songdo East District, each.....	200
Evangelists, 4, New Missions, Wonsan West District, each.....	200
Evangelists 5, Wonsan East District, each.....	150
Evangelists, 5, Wonsan East District, each.....	150
Evangelists, 7, Songdo District, each.....	180
Evangelists, 7, Seoul District, each.....	120
Evangelists, 7, Choon Chm District, each.....	100
Evangelists, 7, work among Chinese and Japanese, Seoul District, each	250
Evangelists, 8, Chulwon District, each.....	120
Language Teachers for four Districts, 17.	
Location: Choon Chm, 3; Chulwon, 4; Wonsan West, 1; Wonsan East, 2; Songdo, 2; Songdo East, 1; Anglo-Korean School, Songdo, 2; Severance Hospital, Seoul, 1; Ivey Hospital, Songdo, 1.	



REV. W. G. CHAM



ITINERATING



REV. J. L. Gerdine

Teacher, 1, Sunday School and Day School, Work, Songdo.....	120
Teachers, 6, Choon Chnn District, each.....	200
Teachers, 14, Anglo-Korean School, Songdo, each.....	120
Teachers, 2, Union Methodist Theological Seminary, Seoul, each..	200
Teachers, 4, Country Schools, Wonsan District, each.....	120
Teachers, 5, and Current Expenses, five years, Primary School, Wonsan (salary of teachers, \$200 each).....	5,600
Physicians, 2, Chulwon, each.....	600
Physician, 1, one-half salary, Union Hospital, Wonsan.....	150
Nurses, 3, Choon Chnn Hospital, each.....	70
Nurses, 2, one-half expense, Union Hospital, Wonsan, each....	50
Pharmacist, 1, Ivey Hospital, Songdo	100
Language Teachers and Personal Helpers, Seoul District, each..	150
Language Teachers and Personal Helpers for Business Agent and Sunday School Secretary, Seoul District, each.....	150
Teachers and Personal Helpers, Seoul, 4, each.....	75
Translators, 2, Union Methodist Theological Seminary, Seoul, each	180
Copyists, 2, Union Methodist Theological Seminary, Seoul, each..	75
Sunday School Worker, 1, Wonsan East District.....	200
Sunday School men, 2, Chulwon District, each.....	360
District Helpers, 2, Songdo District, each.....	200

NEW CHURCHES AND CHURCH IMPROVEMENTS

In the absence of churches the missionary uses a tent and sometimes the market places and even private residences. The report comes back, "Everywhere we went there were crowds to hear us. At some places we could not accommodate all, so the sides of the tent had to be let down. Thousands of people were reached. Hundreds of Gospels were sold and practically every house in each neighborhood received a tract and a kind word of invitation." Such testimony as this clearly convinces one of the need of an abiding church home for these multitudes so eager to hear.

COUNTRY CHURCHES

*Seoul District, West Circuit, 6	\$1,500
*Seoul District, East Circuit, 6	1,500
*Seoul District, Po Chnn Circuit, 6.....	1,500
Songdo District, 5, each.....	1,000
*Songdo District, Changdan Church	500
Songdo District, improvements (5 years).....	5,000
*Sunday School Libraries, Country Churches	250
*Songdo East District, 9, each	500
Songdo East District, heat and equipment (5 years).....	1,500
Libraries, Country Churches	400
*Wonsan West District, 3, each	500
*Wonsan East District, 5, each	500
*Choon Chun District, 6, each	500
*Chulwon District, 5, each	500



REV. A. W. WASSON



WATER GATE CHURCH



REV. J. W. HITCH

CITY CHURCHES

SEOUL

SUK KYO CHURCH.

Land for building	\$1,500
Institutional Plant	1,500
Building and Equipment . . .	4,700
Running Expenses (5 years) .	5,650
Running Expenses Institu-	
tional Work	750

CHONG KYO CHURCH.

Land for Plant	\$2,600
Institutional Plant Building	2,000
Running Expenses (4 years) .	1,400

WATER MARK CHURCH.

Institutional Plant and Land	\$2,000
Equipment and Conduct (5	
years)	2,000

WATER GATE CHURCH.

Equipment and Institutional	
Plant	\$1,450
Running Expenses (4 years) .	1,000

CHA KYO CHURCH.

Equipment of Institutional	
Plant	\$1,450
Running Expenses (4 years) .	1,000

YONG SAN CHURCH.

Running Expenses of Pri-	
mary School (5 years)	\$3,600
Church, Primary School	1,000

SONGDO

CENTRAL INSTITUTIONAL PLANT.

Building, Equipment, Land ..	\$6,000
Running Expenses (5 years) .	4,000

EAST WARD CHURCH.

Land for Building	\$ 500
Building	7,000
Furnishings	650

NORTH WARD CHURCH.

*Sunday School Annex	\$3,000
----------------------------	---------

SOUTH WARD CHURCH.

*Sunday School Annex	\$3,000
Primary School and Equip-	
ment	5,000

WONSAN.

Land for Chapel	\$ 250
Chapel	600

Institutional Plant Running	
Expenses (4 years)	1,600

WONSAN EAST.

Institutional Building and	
Land	\$3,000

WONSAN WEST—CHOONGNI CHURCH.

Land for Sunday School	
Room	\$ 500
Sunday School Room	1,000
Institutional Work	700

CHOON CHUN.

Building	\$7,000
Land for Building	500

CHULWON.

Building and Land	\$7,000
-------------------------	---------

DR. W. T. REID

CHURCH AND PARSONAGE

REV. M. B. STOKES



SONGDO HIGHER COMMON SCHOOL

EDUCATIONAL WORK

"The purpose of maintaining schools in mission fields is fourfold: 1. To give an adequate education to children of non-Christian countries where schools are usually fewer than needed. 2. To create an opportunity to preach the Gospel to young people and also to their parents who may not be reached otherwise. 3. To train an efficient leadership for the native church. 4. To educate the future leaders of the country with the regular education plus Christian principles and influence. The first is of charity; the second is of duty; the third is of necessity; and the fourth is of policy."

BIBLE INSTITUTES.

Songdo Dormitory	\$2,000
*Songdo District Country Institutes	500

CHOON CHUN.

Dormitory	\$ 500
Literature and Printing	1,000
*Running Expenses (5 years)	500

CHULWON.

Land for Dormitory	\$ 300
Dormitory	700
Running Expenses (4 years) ..	400

WONSAN EAST (One-Half Share).

Land for Dormitory	\$ 150
Dormitory	600
*Running Expenses (5 years)	500

WONSAN WEST.

Land for Dormitory	\$ 150
Dormitory	600
*Running Expenses (5 years)	500



REV. C. N. WEEMS



INDUSTRIAL STUDENTS



REV. L. C. BRANNON

MINISTERIAL TRAINING.

(To provide for student preachers.)

*Songdo (5 years) ..	\$2,500
*East Songdo (5 years)	1,000
*Seoul (5 years)	500
*Wonsan East (5 years)	1,000
*Wonsan West (5 years)	1,000
*Chulwon (5 years)	1,000
*Choon Chun (4 years)	800

UNION THEOLOGICAL SEMINARY, SEOUL.

Land for Seminary	\$4,000
Heating Plant for Dormitory and Main Building	1,200
Installation of gas for same ..	200
*Infirmary for School	250
Library Fund (5 years)	250
Publication of Literature ..	2,500

"If we are to build up a strong and self-supporting church in Korea, we must have a consecrated, energetic, *intelligent* native ministry."

STUDENT WORK (Government Students).

SEOUL.

Student Hostels (3) and land, each	\$1,250
Running Expenses (5 years) .	600

SEOUL DISTRICT.

Student Hostels (3) and land, each	\$ 500
Running Expenses (5 years) .	550

CHULWON DISTRICT.

Student Hostels (2) and land, each	\$ 650
---	--------

WONSAN (EAST) DISTRICT.

Evangelistic Working Stu- dents (5 years)	\$2,400
--	---------

UNION HIGH SCHOOL, WONSAN.

Dormitory	\$ 600
School Building	4,000
Equipment of High School ..	1,000
Heating Plant	750
Running Expenses (one-half) (5 years)	6,000

CHOSEN CHRISTIAN COLLEGE, SEOUL.

Our share in investment of College	\$26,000
Running Expenses (5 years)	5,000

SONGDO HIGHER COMMON SCHOOL

(Formerly Anglo-Korean School.)

Agricultural Building and Equipment	\$100,000
Equipment, Industrial Department	100,000
Auditorium and Class Room Building	15,000
Gymnasium	4,000
Equipment, Dormitory	2,500
Equipment, Class Room and Chapel	2,500
Equipment, Biology and Physics	2,000

EQUIPMENT AND RUNNING EXPENSES OF PRIMARY SCHOOLS

*Running Expenses, Night School, Choon Chun District (5 years)	\$ 400
Running Expenses (one third), Primary School, West Gate, Seoul (5 years)	925
Running Expenses, 3 country schools, Songdo District (2 years)	2,250
Running Expenses, Primary School, Wonsan (5 years)	5,600



PROF. C. H. DEAL



MISSIONARY RESIDENCE



REV. V. R. TURNER

School Building and Land, Choon Chm.....	900
School Building, Hong Chm.....	750
Country Schools, 2, and Equipment, Songdo District	4,500
School Building and Land, Wonsan	5,500
Equipment of two schools, Choon Chm District.....	800

RESIDENCES AND PARSONAGES

SEOUL

Residences, 3, and land	\$ 7,500
Heat, light and water for residences	2,250
Residences, 2, for Korean Teachers, each.....	800
Land for (two residences).....	5,000
Residences, 2, for Doctors, each	3,400

SEOUL DISTRICT

Residences, 3, and out-buildings	10,200
Land for residences for Missionaries to Japanese.....	2,000
Residences, 2, for Missionaries to Japanese, each.....	3,400
Residences, 3, and out-buildings, each.....	3,400

SONGDO

Missionary residence, 1, and out-buildings.....	3,400
Residence for Native Teacher	2,500
Residence for Missionary Doctor, Ivey Hospital.....	3,400
Residence for Korean Doctor, Ivey Hospital.....	500

SONGDO DISTRICTS, EAST AND WEST

Missionary Residence and out-buildings, East.....	3,400
Missionary Residences, 2, and out-buildings, West	6,800
Heat, light and water for 8 residences.....	6,200

WONSAN

Residences, 2, Korean Doctors, Union Hospital (one-half share)	300
Residence, 1, Korean Nurses, Union Hospital (one-half share)	250
Heat, light and water for these residences.....	2,250

WONSAN DISTRICTS, EAST AND WEST

Land for Missionary Residences, 3.....	2,000
Missionary Residences, 3, and out-buildings, East, each.....	3,400
Missionary Residence and out-buildings, West	3,400
*Rest Home in Diamond Mountains	300



DR. E. W. ANDERSON

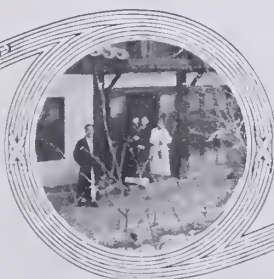

NATIVE RESIDENCE



REV. L. P. ANDERSON

CHOON CHUN

Missionary Residences, 2, and out-buildings.....	6,800
Heat, light and water for residences.....	1,500

CHULWON

Land for residences	5,000
Missionary residences, 3, and out-buildings.....	16,200
Doctors' residence and out-buildings	3,400
Up-keep Nurses' Residence and out-buildings (5 years).....	200
Well for Nurses' Residence	400

RESIDENCES AND PARSONAGES

*NATIVE PARSONAGES

Total number needed, 33.

Location and cost of each as follows:

1 Parsonage (land and building), Chulwon.....	\$1,500
1 Parsonage, Suk Kyo Church, Seoul	400
1 Parsonage, Yun Chm, Songdo District.....	300
1 Parsonage, Songdo	300
1 Parsonage (and land), Cha Kyo Church, Seoul.....	600
1 Parsonage (and land), Water Gate Church, Seoul.....	600
1 Parsonage, Choong Ni Church, West Wonsan.....	400
3 Parsonages, Songdo East District, each.....	300
4 Parsonages, West Wonsan, each.....	300
6 Parsonages (and sites), Seoul District, each.....	250
6 Parsonages, East Wonsan District, each.....	300
7 Parsonages, Choon Chun District, each.....	200

MEDICAL WORK

"One hundred years ago there was not one hospital or trained physician in the non-Christian world; today there are 675 hospitals; and eight million treatments in these hospitals were reported in a single year. The relief of suffering, the prevention and cure of contagious diseases, the successful war against plague, asylums for the insane and blind, for the deaf, homes for lepers and consumptives, rescue homes, prison work, famine relief—all these are recent forms of Christian service and are rapidly extending."

SEVERANCE HOSPITAL AND MEDICAL COLLEGE, SEOUL

Enlargement of Medical College and Out-Patient Ward (1-4 share)....	\$6,250
Enlargement of Medical College	8,750
Dormitory, Medical College	5,000
Land for Drug and Optical Building.....	3,750
Drug and Optical Building	2,500
Budget—Running expenses for five years.....	3,750



REV. F. G. VELSEY



IVEY HOSPITAL



DR. P. L. HILL

IVEY HOSPITAL, SONGDO.

Painting and Re-roofing . . . \$	300
Instruments and Medical Books	900
Coal Cellar	650
Electric Light Installation . . .	250
Branch Dispensary, Equipment	300
*Branch Dispensary, Running Expenses (5 years)	3,000
*Country Clinics, Running Expenses (5 years)	2,500

Running Expenses of Hospital (5 years)

5,000

CHOON CHUN HOSPITAL, CHOON CHUN.

Isolation Ward \$	600
Addition to Building	3,000
Patients' Waiting Room	300
*Country Clinics, Running Expenses (5 years)	1,000
Equipment of Hospital	2,000
Water Supply	1,250
*Running Expenses for Hospital (5 years)	2,050

CHULWON HOSPITAL (NEW), CHULWON

Land for Hospital	\$1,000
Hospital Building	5,000
Equipment	2,000
*Running Expenses (5 years)	4,000

UNION CHRISTIAN HOSPITAL, WONSAN

(One-half share.)

Enlargement	\$2,000
Equipment, Isolation Ward	1,000
Water, light, plumbing, sewerage	2,000
Roads, fencing and grading	500
Equipment, laundry and kitchen	500
*Country Clinics (4), Building, Equipment and Auto	1,000
*Country Clinics (4), running expenses (5 years)	1,250
Equipment and Enlargement	1,000
*Two Korean Nurses (5 years)	500
*Salary, Korean Doctor (5 years)	250

MISCELLANEOUS

"One of the greatest needs of the Church in Korea is a Christian Literature. This need must be met not for the sake of the preachers and Christian workers alone, but for the educated non-Christians who are rapidly increasing in number and who can be more effectively reached through this means than by any other. It is poor policy to spend time and effort and money in preparing men to do an important work, and then send them forth without the equipment necessary for their own sustenance and the prosecution of the work they have been trained to do. 'Korea has a far greater number of Christians in proportion to the population than any other country in the Far East,' and yet the variety and range of Christian Literature is much smaller in Korea than in India, China or Japan."



DR. F. M. STITES, JR.

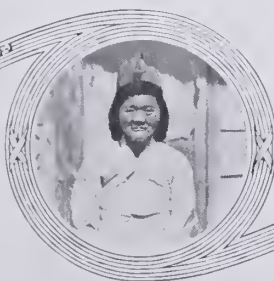

KOREAN MOTHER IN ISRAEL



REV. J. O. J. TAYLOR

STEREOPTICONS

*Songdo District	\$250
*West Wonsan District	150

CHRISTIAN LITERATURE

Literature, Printing and Circulating Library, Chulwon District.....	\$2,500
Literature, Printing and Circulating Library, Wonsan East District....	500
Literature, Printing and Circulating Library, Wonsan West District....	500
Literature, Printing and Circulating Library, Seoul District.....	500
Literature, Printing and Circulating Library, Songdo District.....	1,000

MISSIONARY COMPOUNDS

Improvement Missionary Compound, Seoul District.....	\$5,000
Improvement Missionary Compound, Songdo District.....	1,000
Improvement Missionary Compound, Choon Chun District.....	500
Making roads, Wonsan East	300
*Evangelistic Agencies, Choon Chun District	500

BIG SPECIALS FOR SPECIAL GIFTS

SONGDO HIGHER COMMON SCHOOL, SONGDO.....	\$226,000
Administration and Class Room Building.....	15,000
Agricultural Buildings and Equipment	100,000
Equipment, Industrial Department	100,000
Equipment, Class Room and Chapel	2,500
Equipment, Biology and Physics Departments.....	2,000
Equipment, Dormitory	2,500
Gymnasium	4,000

"This is the only Christian school of its grade in the solid block of territory in central Korea containing over a million and a quarter of inhabitants which has been assigned exclusively to our Church. It has an enrollment of 542. Its graduates receive highest honors in Government examination. It has the confidence of all classes. Industrial training that will enable Korean Christians to better their economic conditions is recognized universally among the missionaries as one of the greatest needs of Korea, especially so when this provides a way for worthy but poor students to help themselves through school. Recently 35 students walked in from the country only to be turned down and sent away discouraged because our equipment was so small we could take but 60 students in the self-help department. With adequate equipment we will be able to increase the 60 to several hundred."



A NATIVE PREACHER

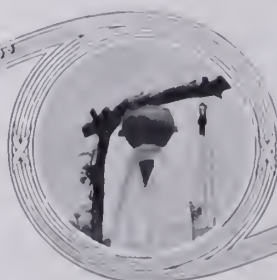

A WATER CARRIER



REV. O. C. MINGLEDORFF

INSTITUTIONAL WORK\$37,850

Superintendent, Seoul District, salary for five years, \$6,000; Plant, Suk Kyo Church, \$1,500; Plant (and land), Water Mark Church, \$2,000; Building, equipment (and land), Central Institutional Plant, Songdo, \$6,000; Building (and land), East Wonsan, \$3,000; Plant (and land), Chong Kyo Church, \$1,600; Equipment, Cha Kyo Church Plant, \$1,450; Equipment, Water Gate Plant, \$1,150; Running Expenses, Chong Kyo Plant, \$1,400; Suk Kyo Plant, \$1,400; Suk Kyo Plant, \$750; Central Institutional Plant, \$1,000; Choong Ni Plant (maintenance), \$700; East Wonsan Plant, \$1,600; Running Expenses Cha Kyo Church, Seoul, \$1,000; Running Expenses, Water Gate Church, Seoul, \$1,000.

In the five stations of our Korean Mission we have a city population for whom we are entirely responsible of over 100,000. Of these not more than 2,000 are Christians. A more persistent, continued and telling attack must be made upon the non-Christian population. How is it to be done? If the home church will provide the institutional plants and their equipment, the missionary will open reading rooms, night schools for working boys, recreation rooms, baths, a religious book store, etc., which will render a practical social service that will attract non-Christian men. Such an opportunity is worth every dollar invested.

COMBINATION SPECIALS

MISSIONARY EVANGELIST, salary \$1,200 (5 years).....	\$6,000	
(Travel and Outfit)	800	
BUILDING, EQUIPMENT (and land), CENTRAL INSTITUTIONAL PLANT, SONGDO	6,000	
INSTRUMENTS AND MEDICAL BOOKS, IVEY HOSPITAL, SONGDO....	900	
PATIENT'S WAITING ROOM, CHOON CHUN HOSPITAL.....	300	\$14,000
MISSIONARY TEACHER, ANGLO-KOREAN SCHOOL. Salary \$1,200 (five years)	6,000	
(Travel and Outfit)	800	
DORMITORY (and land), BIBLE INSTITUTE, CHULWON	1,000	
CHAPEL, WONSAN	600	
ISOLATION WARD, CHOON CHUN HOSPITAL	600	9,000
NATIVE PHYSICIAN, CHOON CHUN, salary \$150 (five years).....	750	
SUNDAY SCHOOL ANNEX (and land), CHOONG NI CHURCH.....	2,500	
RUNNING EXPENSES (five years), INSTITUTIONAL PLANT, SUK KYO CHURCH, SEOUL	750	4,000

CENTENARY PROGRAM—WOMAN'S WORK

"Caring for the sheep already in the fold and seeking the other sheep outside the fold are the two forms of church work absolutely necessary for the normal growth of the Church. To correct the one-sided condition of placing all the stress on teaching the Christians we have already taken some measures for beginning an aggressive evangelistic campaign which, if conducted properly, will require a larger force of both foreign and native workers."



MRS. JOSEPHINE CAMPBELL



NATIVE BIBLE WOMAN



MISS HORTENSE TINSLEY

WORKERS

MISSIONARIES

Total number asked	31
Salary of each per year	\$750
Travel and Outfit of each.....	500

Type and Location as follows:

Evangelists (20). Location: City of Seoul (4), Bible School, Seoul (2), Choon Chm District (2), Choon Chm City (1), Chulwon (2), Songdo East (1), Songdo City (2), Songdo District (2), Wonsan East (4), Wonsan West (1), among Japanese in Seoul (2).

Teachers (7). Location: Carolina Institute, Seoul, Music Teacher; Carolina Institute, Seoul, Teacher in Industrial Department; Wonsan East, Teachers (2); *Songdo District, Kindergartner; Songdo District, Normal School; Songdo, Mary Helm School.

*Nurses (4). Location: Seoul, Choon Chun, Chulwon, Songdo.

"God has been working at both ends of the line. He has given us a vision of the needs of direct evangelistic work among the non-Christians and our inability to do it because of the lack of workers. During the next five or ten years our aim is to direct our efforts primarily toward reaching the mass of the unevangelized. Comparing the ten thousand Christians of our Mission with the 1,252,841 non-Christians in our territory, you will readily see that the present force is far too small to cope with the situation."

NATIVES

Total number asked, 168.

Type, Location and Salary, per year, as follows:

*Bible Women (85) each\$90

Location: Seoul District (6); Seoul City (6); Carolina Institute, Seoul (2); Chulwon (8); Songdo East (10); Choon Chm (15); Songdo West (12); Holston Institute, Songdo (1); Mary Helm School, Songdo (1); Ivey Hospital, Songdo (2); Wonsan East (8); Evangelistic Plant, Wonsan (4); Wonsan West (8); Frances Hitch Primary School, Wonsan (2).

Kenl Pang Teachers (48), each.....\$90

Location: Seoul District (6); Choon Chm District (14); Chulwon District (8); East Songdo District (6); West Songdo District (2); East Wonsan District (7); West Wonsan District (5).

Teachers, (5).

Location: *Music Teacher, Carolina Institute (1), Seoul.....\$180

*Japanese Teacher (man), Carolina Institute (1), Seoul..... 600

Bible Institute Teacher (man), Seoul 170

*Teachers, Institutional Church Plant (2), Songdo East, each. 90



MISS ELLASUE WAGNER

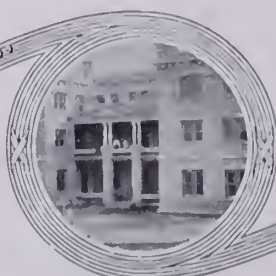

HOLSTON INSTITUTE



MARY HELM SCHOOL

*Kindergartners (17).

Location: Japanese Kindergartners (5), Seoul, each.....	\$240
Japanese Kindergartners (2), Seoul, each.....	150
Korean Assistant Kindergartners (5), Seoul, each.....	90
Kindergartner (1), Songdo East, each	90
Kindergarten Teachers (4), Wonsan West, each	130
Kindergarten Assistant, Carolina Institute, Seoul	90

*Itinerating Teachers (11), each\$ 96

Location: Seoul District (1); Choon Chm District (2); Chulwon District (2); Songdo East District (2); Songdo West District (2); Wonsan East District (2).

*Korean Translator.

Location: Seoul (1)	\$240
---------------------------	-------

*Matron:

.. Location: Institutional Church Plant (1), Songdo East	\$ 90
--	-------

SCHOOLS

BUILDINGS, MAINTENANCE, EQUIPMENT

"The value of our schools to the missionary enterprise is unquestioned. They save to the Church the children of Christian homes, they bring the missionary and native helper into effective contact with many who would otherwise be difficult to reach, they provide an opportunity for intense consecutive work which is so desirable in establishing the faith of those who are without Christian traditions or heredity, they exercise a salutary influence upon the non-Christian schools, and they are indispensable in the work of training Christian leaders for the future."

HOLSTON INSTITUTE, SONGDO\$14,280

Equipment and running expenses for three Kindergartens (5 years), \$8,750; Equipment, Religious Work Building, \$1,000; Running Expenses, Religious Work Building (5 years), \$1,800; Increased Running Expenses High School (5 years), \$2,730.

LUCY CUNNINGGIM INDUSTRIAL SCHOOL, WONSAN DISTRICT\$13,100

Water Works for School, \$500; Increased Running Expenses (5 years), \$12,600.

CAROLINA INSTITUTE, SEOUL\$30,775

Land for Religious Work Building, \$2,000; Religious Work Building, \$7,500; Dormitory and Equipment, \$1,750; Playground, \$2,000; Piano and Organ, \$1,000; Building Road, \$1,500; Library Fund, \$175; Primary Building and Equipment, \$3,000; Running Expenses (5 years), \$5,750; Salaries, \$6,100.



MISS IDA HANKINS

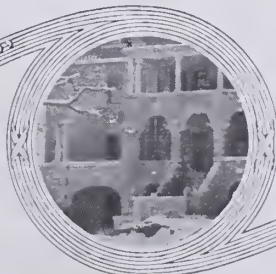

LUCY CUNNINGGIM GIRLS' SCHOOL



FIRST CLASS, CUNNINGGIM SCHOOL

WOMAN'S BIBLE SCHOOL, SEOUL	\$13,800
Land for Building, \$1,300; Building, \$10,000; Dormitory, \$2,500.	
MARY HELM SCHOOL, SONGDO	\$10,800
Dormitory, \$1,800; 2 Class Rooms, \$1,250; Equipment and Running Expenses, \$7,750.	
SUK KYO PRIMARY SCHOOL, SEOUL	\$12,275
Land for Building, \$1,500; Building, \$4,125; Running Expenses (5 years), \$200; Running Expenses New Building, \$5,650; Playground, \$800.	
YONG SAN KOL SCHOOL, SEOUL	\$ 4,050
Building, \$1,000; Equipment, \$500; Running Expenses (5 years), \$2,550.	
HON CHUNG SCHOOL, CHOON CHUN DISTRICT	\$ 3,030
Buildings, \$1,000; Equipment and Running Expenses (5 years), \$500; Salaries, \$1,530.	
*HWA CHUN SCHOOL, CHOON CHUN DISTRICT	\$ 2,480
Land and Buildings, \$750; Running Expenses (5 years), \$250; Salaries, \$1,400.	
IN JAY SCHOOL, CHOON CHUN DISTRICT	\$ 2,500
Land and Buildings, \$500; Running Expenses (5 years), \$250; Salaries, \$1,400; Enlargement of Building, \$350.	
KA PYUNG SCHOOL, CHOON CHUN DISTRICT	\$ 2,920
Enlargement of Building, \$350; Kindergarten and Equipment, \$100; Running Expenses, \$250; Salaries, \$1,320; Increased Salaries, \$900.	
TWO PRIMARY SCHOOLS, CHULWON DISTRICT	\$ 9,100
Land and Buildings, \$3,000; Equipment, \$1,000; *Running Expenses (5 years), \$5,100.	
SPECIAL SCHOOL, SONGDO DISTRICT	\$11,500
Building, \$10,000; Running Expenses, \$1,500.	
FRANCIS HITCH PRIMARY SCHOOL, WONSAN EAST DISTRICT	\$15,560
Religious Work Building, \$5,000; Equipment, \$2,200; Running Expenses, \$8,360.	
KINDERGARTEN, WONSAN WEST DISTRICT	\$ 650
Building, \$500; Equipment, \$150.	
*DORMITORY, BIBLE INSTITUTE, CHOON CHUN	\$ 1,275
Building, \$400; Lights and Water, \$500; Running Expenses (5 years), \$375.	
*Kindergartens, Seoul, 5, Buildings	\$ 1,500
Equipment	500
Running Expenses	3,750
*Kindergarten, Choon Chun, Equipment	100
Running Expenses (5 years)	250
Salaries of Teachers (5 years)	1,320



MISS LUCY MYERS

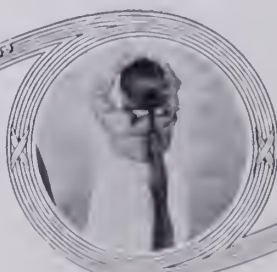

KINDERGARTEN, SEOUL



MISS PAULINE RANDLE

CITY EVANGELISTIC PLANTS

SEOUL	\$9,500	SONGDO	\$17,500
Land for Building (1-3 share) ..	2,000	Land for Building	2,000
Union Building (1-3 share) ..	5,000	Building	10,000
Running Expenses, 5 years, (1-3 share)	2,500	Heat and Light for same... ..	2,000
WONSAN	\$10,500	Running Expenses (5 years) ..	3,500
Land for Building	2,000	CHOON CHUN	\$ 1,125
Building	5,000	Building and Equipment ..	1,000
Running Expenses (5 years) ..	2,500	Running Expenses (5 years) ..	125
Evangelistic Fund (5 years) ..	1,000	CHULWON	\$ 2,750
		Building	2,750

SEOUL: CHURCH ANNEXES FOR WOMAN'S WORK	\$19,700
Annexes for five city Churches, each	2,500
Equipment for five years for all	2,500
*Two Organs	200
Running Expenses for five years for all	4,500

MISSIONARY RESIDENCES

SEOUL DISTRICT.	CHOON CHUN DISTRICT.
Land for Residence	Residence Enlarged
Residence for New Workers. 6,000	Furnishings for Residence..
Furnishings for Residence... 600	
SONGDO DISTRICT.	CHULWON DISTRICT.
Nurses' Residence	Land for Workers' Home....
Furniture for Residence..... 400	Council Workers' Home
WONSAN EAST DISTRICT.	Furnishings for same
Nurses' Residence (1-2 share)\$2,500	Heat and Water for Workers'
	Home

RUNNING EXPENSES

SEOUL: Water Mark, Central Union School, five years	\$ 770
SEOUL: Water Gate School, five years	770
*SEOUL: West Gate Union Primary School (Teachers' Salaries, five years)	925
*SONGDO: Primary School, five years	6,800
SONGDO: Nurse Training School, five years	1,500
*WONSAN EAST: Nurse Training School, five years	500
CHOON CHUN: Kindergarten Equipment	100

MISCELLANEOUS

Publication Fund, Seoul District, 5 years	\$3,500
Bible Students' Fund, Seoul District, 5 years	2,500

SCARRITT BIBLE AND TRAINING SCHOOL, KANSAS CITY, MO.

Korea's Share in Enlargement and Equipment	\$15,000
--	----------



MISS BERTHA A. SMITH

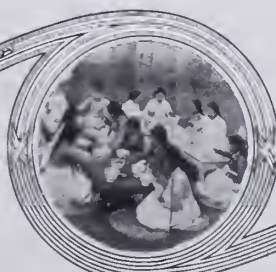

CAROLINA INSTITUTE GIRLS AT SUPPER



MISS ELLIE GRAY

BIG SPECIALS FOR SPECIAL GIFTS

CAROLINA INSTITUTE, SEOUL\$30,775

Land for Religious Work Building, \$2,000; Religious Work Building, \$7,500; Dormitory and Equipment, \$1,750; Playground, \$2,000; Piano and Organ, \$1,000; Running Expenses, \$5,750; Building Road, \$1,500; Library Fund, \$175; Salaries, \$6,100; Primary Building and Equipment, \$3,000.

"We are feeling the need of better trained workers. Younger women are going to take the place of the faithful old Bible women of the present. We must have them to meet and cope with the problem of the Government School graduates. Large numbers of these young women, who for the most part have no religion at all, are being graduated every year from the schools in Seoul. Where are these trained workers to come from? They must be trained in our Mission Schools, and we must hear the trumpet call to enlarge and improve our present plants and provide a sufficient number of teachers to meet the crisis that will surely be upon us in the very near future."

EVANGELISTIC PLANT, SONGDO\$17,500

Land for Building, \$2,000; Building, \$10,000; Heat and Light, \$2,000; Running Expenses, \$3,500.

"The great mass for which we are responsible, the complexity of the situation, the period through which we are passing, demand an enlargement of the evangelistic work of the city—more workers and better facilities, more concentrated efforts. To take advantage of the opportunities now open to us we are asking for Institutional Plants in each of our stations, providing rooms for Bible classes, kindergarten, day nurseries, reading rooms, and other forms of work suitable to conditions existing in various centers."

FRANCIS HITCH PRIMARY SCHOOL, WONSAN EAST.....\$15,560

Religious Work Building, \$5,000; Equipment, \$2,200; Running Expenses, \$8,360.

"There is no educational worker in Korea today who is here for the purpose of giving education alone. Our reasons for coming were that we might exemplify the Christ and lift Him up before the people that He might draw hundreds who sit in heathen darkness unto Himself. Surpassed only by the influence of the mother over the child is the influence of the teacher for good. Granting that all the schools for which we long were ours, it is not the attendance upon a Mission School that saves a child, but through the influence of the Christian School coming into vital relationship with Jesus Christ."

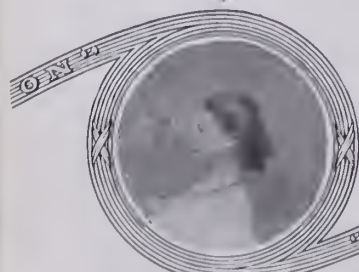

MISS CORDELIA ERWIN

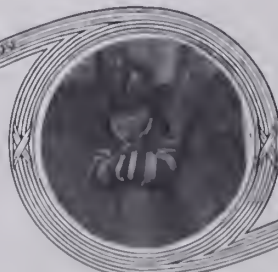

BARON YUN'S BABY GIRL



MISS ALLINE PIERCE

COMBINATION SPECIALS

MISSIONARY EVANGELIST—Salary, \$750 (five years) . . . \$3,750
 INSTITUTIONAL CHURCH, CHULWON . . . 2,750
 NURSES' RESIDENCE, CHOO CHUN DISTRICT . . . 2,500
 EVANGELISTIC FUND, WONSAN EAST DISTRICT . . . 1,000—\$10,000

MISSIONARY TEACHER, INDUSTRIAL DEPARTMENT, CAROLINA
 INSTITUTE—Salary, \$750 (five years) . . . \$3,750
 KINDERGARTEN BUILDING AND EQUIPMENT, WONSAN WEST
 DISTRICT . . . 650
 FOUR SHARES, \$25 EACH, BIBLE STUDENTS' FUND, SEOUL
 DISTRICT (five years) . . . 500—\$ 4,900

JAPANESE KINDERGARTNER, SEOUL—Salary, \$240 (five
 years) . . . \$1,200
 SCHOOL BUILDING, YON SAN KOL . . . 1,000
 SIX SHARES, \$25 EACH, PUBLICATION FUND, SEOUL DIS-
 TRICT (five years) . . . 750—\$ 2,950

*BIBLE WOMAN—Salary, \$100 (five years) . . . \$ 500
 SITE AND BUILDING, SCHOOL, IN JAY, CHOO CHUN DIS-
 TRICT . . . 500
 FOUR SHARES, \$25 EACH, INDUSTRIAL WORK, WONSAN
 WEST DISTRICT (five years) . . . 500—\$ 1,500



A COUNTRY CHURCH



CHONG KYO SUNDAY SCHOOL



MISS ALICE COBB



THE RAINBOW CHRISTMAS TREE

MAP OF MEXICO



Underscored cities indicate where our mission worked prior to division of territory.
Shaded portion our territory under action of General Conference at Atlanta.



REV. J. F. CORBIN

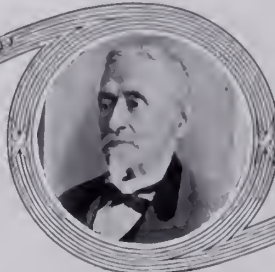

FIRST MEXICAN CONVERT



REV. J. H. FITZGERALD



PLAZA LERDO, MEXICO CITY

MEXICO

Mexico, our neighbor, whose territory stretches from our southern border almost to our possessions on the Isthmus of Panama, is one of our most important Mission Fields. For her evangelization no church has a greater responsibility than has the Methodist Episcopal Church, South. The chaos occasioned by the revolutions which raged throughout the Republic for years has in many places utterly destroyed the work and in all places hindered it, but order is being restored and re-entering the field need not be delayed longer. While the revolution caused disappointment and anxiety, it was not an unmixed evil. Many abuses have been swept away, as the following statement by one on the field will show: "While there remain, especially among the women, many devout Catholics, there has been a great falling away from Roman Catholicism during the past six or seven years. Romanism's attitude toward political affairs has stirred up a great deal of antagonism on the part of political leaders. The attitude of the Government toward us is quite favorable. Protestant teachers are employed in Government schools with preference. The Government usually looks upon Protestants as those that can be depended upon."



REV. J. B. COX

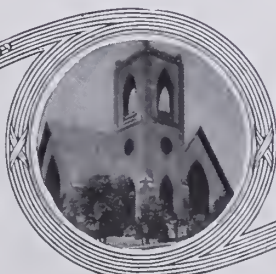

MACDONELL MEMORIAL CHURCH



REV. LAURENCE REYNOLDS

CENTENARY PROGRAM—GENERAL WORK

WORKERS

For the reopening and extension of the work in Mexico sixteen men and thirteen women missionaries are needed. The news comes that the Churches are filled to overflowing, many giving themselves to the Lord and receiving baptism. Equally urgent is the rebuilding of churches destroyed in the onrush of revolution, and erecting new ones in strategic places. In the nation's capital and surrounding country, in the past two years, unusual success in selling Bibles and portions has attended the work of the American Bible Society. Church members did all they could to aid this work. Much good was accomplished by this, and a more diligent study of the Word and an increased attendance on the church services has been the outcome.

MISSIONARIES

Total number asked, 46.

Type, Location and Salary per year, as follows:

Evangelists, 1, Durango District	\$1,500
Evangelists, 3, Monterrey District, each	1,200
Evangelists, 3, Piedras Negras, each	1,200
Evangelists, 4, West District, West Mexican Mission, each.....	1,200
Missionary Principal, 1, Monterrey, Laurens Institute.....	1,300
Missionary Preachers, 2, Lydia Patterson Institute, El Paso, Texas, each	1,500
Missionary Teachers, 2, Effie Edington Institute, El Paso, Texas, each	680
Missionary Teachers, 3, Montemorelos, each	1,200
*Missionary Kindergarten Teachers, 3, East District, West Mexican Mission, each	600
Missionary Teachers, 4, West District, West Mexican Mission, each	900
*Missionary Teachers, 4, among Indians, Chihuahua, each.....	700
Missionary Teachers, 4, Effie Edington Institute, El Paso, Texas, each	330
Missionary Teachers, 10, Lydia Patterson Institute, El Paso, Texas, each	404
*1 Missionary, Hospital, Monterrey	1,000
*1 Missionary, Chihuahua City	1,260

NATIVE WORKERS

Total number asked, 91.

Type, Location and Salary per year, as follows:

Propagandists, 2 (Colporteur), Chihuahua District, each	\$ 450
Evangelists, 4, Durango District, each	540
Evangelists, 9, West District, West Mexican Mission, each	555
Evangelists, 10, Chihuahua District, each	407
*Teachers, 2, Effie Edington Institute, El Paso, Texas, each.....	100
*Teachers, 6, Lydia Patterson Institute, El Paso, Texas, each...	412
*Teachers, 8, West District, West Mexican Mission, each.....	500
*Teachers, 20, Laurens Institute, Monterrey, each	175
*Teachers, 30, Nine Day Schools, Chihuahua State, each.....	195



REV. F. S. ONDERDONK



PROF. ANDRES OSUNA



REV. R. C. ELLIOTT

CHURCHES AND PARSONAGES

"Through the Missionary Centenary we appeal to the whole Church to come to the help of Mexico. We ask the Church to make a careful study of the conditions of a religiously starved people and then give herself to God in prayer for Mexico's redemption in this generation. We appeal to the Church to give as she has never yet given toward the moral and spiritual uplift of fifteen millions of people who know not God."

CHURCHES

Church, Ajo	\$3,000
Church, Cananea	2,500
Church, Carlsbad	1,500
Church, Magdalena	2,500
Church, Nogales (Senora)	2,500
Church, Ray	2,000
Church, Tuenmeari	1,500
Church, Victoria	2,000
New Churches (10), Chihuahua (for all)	8,750
*New Sunday School Rooms for Trinity Church, Chihuahua	\$1,500
Chapel, Vallentine	\$1,000
Chapel and Settlement Work, Juarez	5,000
Church Repairs, Durango	400
Church Repairs, Cuernavaca	450
Church Repairs, Muleros	200
Church and School Repairs, Torreon	800
Church and Land, Mapimi	3,300
Church and Land, Stg. Papasq'o	900
Church and Land, Gomez Palacio	6,000
Rebuild Church, Cuernavaca	450
To complete Church, Villaldama	1,500

PARSONAGES

Total number asked, 9.

Location and cost of each, as follows:

Parsonage, East El Paso	\$1,000
Parsonage, Cananea	2,500
Parsonage, Magdalena	3,000
Parsonage, Marfa	1,000
Parsonage, Morenci	2,000
Parsonage, Nogales	3,500
Parsonage, Phoenix	3,500
Parsonage, Ray	2,000
Parsonage, Van Horn	1,000



REV. J. A. PHILLIPS



CHURCH, CHIHUAHUA



REV. L. B. NEWBERRY

EDUCATIONAL AND MEDICAL WORK

Plans for developing the Educational work on a large scale come to us from Mexico. Sixty per cent of the people are illiterate. It is a well-known fact, however, that nearly all Protestant Christians can read and write, which fact greatly strengthens the claim that the services of a large number of missionaries must be secured for Educational Work. A strong appeal is made for the building of a school in the City of Mexico. Along the border and even among the Mexicans on the Pacific Coast the work must be pushed. It is urged that Industrial and Normal Schools be established, that the Protestants may be fitted to become leaders in State and society.

BUILDINGS

Hospital, Monterrey	\$15,000	School Buildings, Pitiqnito ..	2,000
Hospital, Chihuahua City	32,000	School Buildings, Magdalena..	4,000
Dispensary, Piedras Negras ..	12,500	Book Depository, Chihuahua	
School Buildings, Cananea ...	5,000	City	9,000
School Buildings, Phoenix ...	\$ 2,000		

Building for Printing Press and Depository, Chihuahua City.....	\$ 7,000
New Buildings, Laurens Institute, Monterrey	30,000
Six Day Schools, Monterrey District	15,000
*Three Kindergarten Buildings, East District, West Mexican Mission.	3,000
Four School Buildings for Indians, Chihuahua District.....	16,000
Nine Day School Buildings, Chihuahua District	36,000
Building and Equipment, Lydia Patterson Institute, El Paso.....	25,000
Building and Equipment, Effie Edington Institute, El Paso.....	25,000

LAND, EQUIPMENT AND RUNNING EXPENSES

Evangelistic Campaign, Chihuahua, for five years	\$ 8,750
Athletic Field, Laurens Institute, Monterrey	5,000
*Land for Three Kindergartens, East District, West Mexican Mission.	900
Additional Lots, Lydia Patterson Institute, El Paso	10,000
Land, Effie Edington Institute, El Paso	5,000
Library Equipment, Advertising, Lydia Patterson Institute, El Paso (five years)	8,500
Equipment and School Supplies, Mapimi	300
Equipment and School Supplies, Muleros	300
Equipment and School Supplies, Cuencame	300
Equipment and School Supplies, Stg. Papasq'o	300
Equipment, Hospital, Chihuahua City	8,000
Repairs, Laurens Institute, Monterrey	500
Running Expenses, Laurens Institute, Monterrey (five years).....	10,000
Running Expenses and Repairs, Lydia Patterson Institute, El Paso (five years)	6,700
Support of Annex, Lydia Patterson Institute, El Paso (five years)....	9,850
Insurance, Lydia Patterson Institute, El Paso	750

In addition to this work, two new hospitals should be established—one at Torreon and one at Chihuahua. One dispensary should be opened at Durango.

For the work already in hand the services of two doctors and two nurses are required.



REV. JOSEPH THACKER

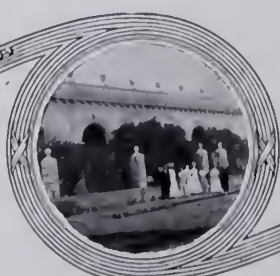

HOSPITAL, MONTERREY



MISS NORA E. DARWIN

BIG SPECIALS FOR SPECIAL GIFTS

HOSPITAL, CHIHUAHUA CITY\$40,000

Building, \$32,000; Equipment for Hospital, \$8,000.

The people in the rural districts, especially, are in great need of medical practitioners, dispensaries, and nurses.

EFFIE EDINGTON INSTITUTE, EL PASO\$30,000

Building and Equipment, \$25,000; Land, \$5,000.

The workers who are to carry the Gospel to the people must be prepared for this high calling, and two or three schools to meet the demand must be opened. In many of the centers Institutional Plants must be established. It is also a part of the plan to patronize and help maintain the Union Theological Seminary, a joint Publishing House and an Evangelical paper.

LAURENS INSTITUTE, MONTERREY\$45,500

New Building, \$30,000; Athletic Field, \$5,000; Repairs, \$500; Running Expenses, five years, \$10,000.

A number of the strong Christian men who are taking part today in the Government of Mexico are former pupils of Laurens Institute, and their influence is being felt throughout the whole Republic. We should grant this Institution the funds which it needs for enlargement and equipment in order that it may offer to the youth of Mexico the training that they need and prepare them for service for future leadership in our Church and in the nation.

COMBINATION SPECIALS

MISSIONARY DOCTOR, MONTERREY HOSPITAL—Salary,
\$1,000 (five years)\$ 5,000
HOSPITAL, MONTERREY 15,000—\$20,000

NATIVE EVANGELIST, DURANGO DISTRICT—Salary, \$540
(five years)\$ 2,700
BUILDING FOR PRINTING PRESS AND DEPOSITORY, CHIHUAHUA CITY 7,000
ATHLETIC FIELD, LAURENS INSTITUTE, MONTERREY 5,000
EQUIPMENT AND SCHOOL SUPPLIES, MAPIMI..... 300—\$15,000

MISSIONARY TEACHER AMONG INDIANS, CHIHUAHUA—
Salary, \$700 (five years) 3,500
CHURCH, RAY 2,000
SCHOOL BUILDING FOR INDIANS, CHIHUAHUA 4,000
FOUR SHARES, LIBRARY EQUIPMENT, LYDIA PATTERSON
INSTITUTE, EL PASO (five years)..... 500—\$10,000

PROPAGANDIST (COLPORTEUR)—Salary, \$90 (five years). 450
DAY SCHOOL BUILDING, CHIHUAHUA 1,000
CHURCH, CARLSBAD 1,500—\$ 5,950



MISS FRANCES MONTAGUE



GRADUATES. EFFIE EDINGTON SCHOOL



MISS JESSIE BURFORD



CENTRAL MEXICAN MISSION, 1884

CENTENARY PROGRAM—WOMAN'S WORK

MISSIONARIES.

Total number asked, 24.

Type, Location and Salary per year, as follows:

Missionary, 1, Social Work, Torreon	\$750
Missionaries, 2, Settlement Work, Monterrey, each	750
Missionaries, 3, Instituto del Pueblo, Piedras Negras, each	750
*Kindergartner, 1, Chihuahua	750
*Kindergartner, 1, Torreon	750
Physical Director, 1, Gymnasium, Chihuahua	750
Missionary, 1, Colegio Palmore, Chihuahua	750
American Teachers, 4, Colegio Palmore, Chihuahua, each	600
Missionaries, 2, Girls' School, Parral, each	750
Missionaries, 2, Durango, each	900
American Teachers, 2, Durango, each	720
Missionaries, 2, Girls' School, Monterrey, each	750
Missionaries, 2, Girls' Normal School, Saltillo, each	750



MISS LELIA ROBERTS

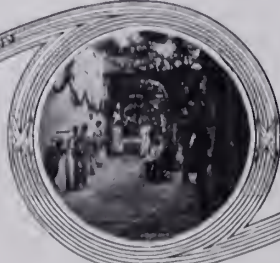

SCHOOL FESTIVAL

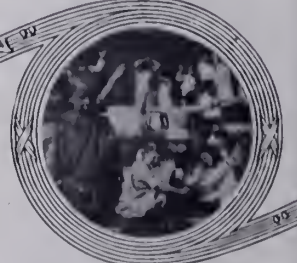

AT PLAY ON THE ROOF

NATIVE WORKERS

Total number asked, 29.

Type, Location and Salary per year, as follows:

*Women Evangelists, 2, Settlement Work, Chihuahua, each	\$155
*Bible Women, 2, Torreon, each	120
*Bible Woman, 1, Instituto del Pueblo, Piedras Negras	120
*Bible Woman, 1, Settlement Work, Monterrey	120
*Native Workers, 2, Instituto del Pueblo, Piedras Negras, each	215
*Native Workers, 2, Settlement Work, Monterrey, each	215
Music Teacher, 1, Torreon	600
Musician, 1, Chihuahua	600
*Assistants, 2, for Day Nursery, Chihuahua, each	125
*Nurses, 2, Clinic, Chihuahua, each	345
*Nurses, 2, Torreon, each	350
Mexican Teachers, 2, Durango, each	450
Mexican Teachers, 6, Girls' School, Monterrey, each	250
Teachers, 3, Colegio Ingles and Girls' Normal School, Saltillo, each	340

EDUCATIONAL AND SETTLEMENT WORK

Definite plans for the following Schools have been formulated: The capacity of the Normal School for Girls shall be doubled, a Bible Training School for Women opened, the efficiency of the El Paso and Monterrey Schools increased, and new schools established at once at Chihuahua, Torreon, Durango and Nogales. In addition, at least three new schools for girls should be opened. When these wisely laid plans shall have been carried out, the Church will be better prepared to undertake the great work before her as she takes part in the rehabilitation of Mexico.

BUILDINGS

Settlement Building, Chihuahua	\$20,000
Settlement Building, Torreon	6,000
*Day Nursery Building, Torreon	2,250
Administration Building, Colegio Palmore, Chihuahua	60,000
Building, Girls' Normal and Colegio Ingles, Saltillo	70,000

LAND, EQUIPMENT AND RUNNING EXPENSES

Land for Settlement Building, Torreon	\$ 5,000
Equipment, Settlement Work, Chihuahua	4,000
Equipment, Administration Building, Colegio Palmore, Chihuahua	7,180
Equipment, Girls' School, Parral	2,110
Equipment of Settlement, Torreon	6,000
Equipment, Instituto del Pueblo, Piedras Negras	5,000
Equipment, Settlement Work, Monterrey	5,000
Equipment, Girls' School, Monterrey	10,000
Equipment, Girls' Normal School and Colegio Ingles, Saltillo	6,000
School Supplies, Durango	1,000



REV. J. P. LANCASTER

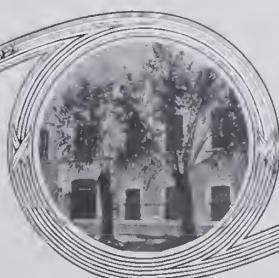

PALMORE COLLEGE



MISS MARY MASSEY

Running Expenses, Chihuahua (five years)	9,610
Running Expenses, Colegio Palmore, Chihuahua (five years)	15,000
Running Expenses, Parral (five years)	4,500
Running Expenses, Torreon (five years)	2,000
Running Expenses, Durango (five years)	3,400
Running Expenses, Instituto del Pueblo, Piedras Negras (five years) ..	12,250
Running Expenses, Settlement Work, Monterrey (five years)	8,000
Running Expenses, Girls' School, Monterrey (five years)	16,000
Running Expenses, Girls' Normal School and Colegio Ingles, Saltillo (five years)	3,900
Repairs, Durango	1,000
Rent, Settlement Work, Monterrey	5,000

SCARRITT BIBLE AND TRAINING SCHOOL, KANSAS CITY, MO.

Mexico's Share in Enlargement and Equipment\$18,000

BIG SPECIALS FOR SPECIAL GIFTS

METHODIST NORMAL SCHOOL, SALTILLO\$79,900

(Formerly Colegio Ingles.)

Building	\$70,000
Equipment	6,000
Running Expenses (five years)	3,900

More than 7,000 pupils have passed through this Institution, and graduates from the Normal Department are teaching in many of the different States of Mexico in both Mission and Government schools. At present the work is being carried on in a building wholly inadequate for the purpose. The Governor of the State of Coahuila, who was a pupil of the school when a small child, estimates the work of this Institution so highly that he has expressed his desire to aid in the construction of a new building by securing materials in Mexico at a cheaper rate than they could be bought without his influence, and by obtaining permission from the Federal Authorities to allow materials for the building to be brought from the United States without duty. Graduates from this school taking examination in the State Normal School are granted a State certificate. No young woman graduate has yet failed to obtain a State diploma.

SOCIAL SETTLEMENT, CHIHUAHUA\$33,610

Building	\$20,000
Equipment	4,000
Running Expenses (five years)	9,610

There is a great field in Mexico for work of this kind, by means of which people can be reached who would not attend an evangelical service. They must first become familiar with the principles of Christianity by contact with Christian workers in everyday life.



MISS VIRGINIA BOOTH

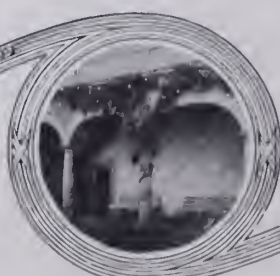

CORRIDORS, PALMORE

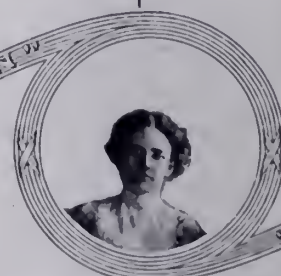

MISS ETHEL MCCAUGHAN

COLEGIO PALMORE, CHIHUAHUA	\$82,180
Administration Building	\$60,000
Equipment	7,180
Running Expenses (five years)	15,000

A large number of the members of our Church in Chihuahua, who are making it a self-supporting congregation, are former pupils of Colegio Palmore. The fine young business men and women who are alumnae of the Institute are making their influence felt, not only throughout the State and city of Chihuahua, but in other parts of Mexico as well. In order to increase the efficiency of the school we are asking for an Administration Building.

SOCIAL SETTLEMENT, TORREON	\$21,250
Land	\$5,000
Settlement Building	6,000
Day Nursery Building	2,250
Equipment	6,000
Running Expenses (five years)	2,000

Torreón is comparatively a new town, and is an important railroad and commercial center, which should be one of our best manned and equipped mission stations in the territory for which our Church is primarily responsible in Mexico.

COMBINATION SPECIALS

Never before have Mexican doors been so wide open for the entrance of Evangelical Christianity. Many of the leaders in the present Mexican Government are Protestants, some of whom are the products of the educational institutions of Southern Methodism. "Mexico today is governed by men from the section of Mexico, for the evangelization of which the Methodist Episcopal Church, South, is primarily responsible."

EQUIPMENT OF GIRLS' SCHOOL, PARRAL	\$2,110
SCHOOL SUPPLIES, DURANGO	1,000
MUSIC TEACHER, TORREON	3,000—\$6,110
EQUIPMENT INSTITUTE, PIEDRAS NEGRAS	\$5,000
MEXICAN TEACHER, DURANGO (five years)	1,125
FIVE SALARES, \$25 EACH, RUNNING EXPENSES GIRLS' SCHOOL, MONTERREY	125—\$6,250
REMODELING SCHOOL BUILDING, DURANGO	\$1,000
ONE-HALF COST OF EQUIPMENT FOR SETTLEMENT MONTERREY	2,500
MUSICIAN, CHIHUAHUA (five years)	3,000
MEXICAN TEACHER IN GIRLS' SCHOOL, MONTERREY (five years)	1,125—\$7,625
MEXICAN TEACHER IN GIRLS' SCHOOL, MONTERREY (five years)	\$1,125
AMERICAN TEACHER, COLEGIO PALMORE, CHIHUAHUA (five years)	3,000
RENT—SETTLEMENT BUILDING, MONTERREY	5,000—\$9,125



MISS LILLIE F. FOX



MARY KEENER INSTITUTE



MISS NORWOOD E. WYNN

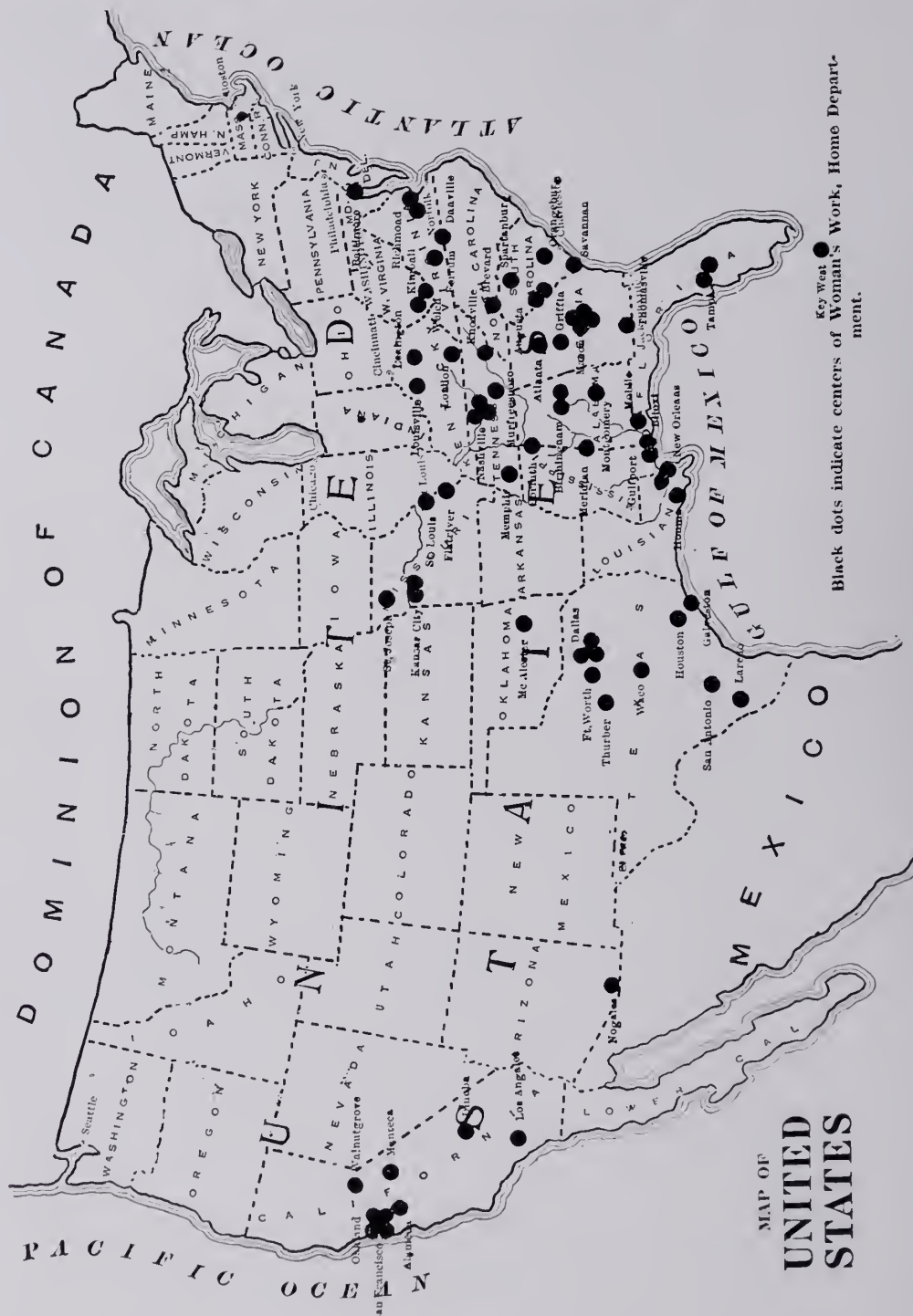

REV. J. E. REIFSCHNEIDER



IMMIGRANTS LANDING



MISS EUGENIA SMITH



HAYGOOD HALL, PAINE COLLEGE, AUGUSTA, GA.

HOME MISSIONS

CENTENARY PROGRAM—GENERAL WORK

CHRISTIANIZATION OF FOREIGNERS

To Americanize and Christianize the millions of foreigners in the United States is the largest, the most urgent and the most fleeting opportunity before the American people. By common consent we should drop the word "Foreigner" and call them "Allies." The major part of their people in the old country were our allies, and the young men of these races in our country fought side by side with our own boys in khaki. Our Church is helping to Americanize and Christianize Italians, French, Cubans, Bohemians, Mexicans, Japanese and Koreans. This is the time of times to assume the support of a home missionary, and to become definitely and worthily linked up with giving the Gospel to the man who is to go back sooner or later heathen or Christian.



REV. J. D. LEWIS

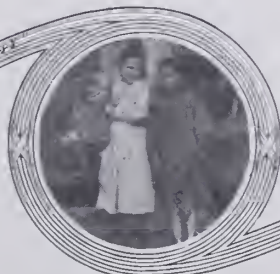

HOME OF ITALIAN IMMIGRANT



MRS. MARY BRUCE ALEXANDER

PREACHERS TO BOHEMIANS IN TEXAS

Salary each, per year, as follows:

Joseph Dobes, Temple	\$1,200
William Brichta, Bryan	1,200
Henry Ibser, Fort Worth	1,200
*THREE MINISTERIAL SCHOLARSHIPS, Bohemian students, each	100

PREACHERS TO ITALIANS

Salary each, per year, as follows:

Ybor City, Leon Picone, Tampa, Florida	\$1,200
Ybor City (lady to be chosen later), Tampa, Florida	900
A. Reina, Assistant, Ybor City, Tampa, Florida	108
Frank Zito, Bryan, Texas	1,200
Assistant, Bryan, Texas	600
G. V. Romano, New Orleans, Louisiana	1,440
*FOUR MINISTERIAL SCHOLARSHIPS, Italian Students, each	100

"Do not become discouraged, for you are building better than you know. Every Italian returning to his native land from America is a Protestant, converted through a touch with your atmosphere and institutions. When we go into a new community, we first inquire for some man who has been to America. With scarcely an exception we are able to establish a Sunday school and Church in his home. These men are the pillars of Protestantism all over Italy. The best missionary work we could do would be to send the people to America and then bring them back again."—A statement of a leading Protestant clergyman of Rome to one of the Centenary Secretaries, recently returned from the European front.

PREACHERS TO CUBANS AND ITALIANS IN THE LATIN DISTRICT

Salary of each, per year, as follows:

J. D. Lewis, Presiding Elder and Pastor at San Marcos and San Lucas, Tampa, Florida	\$2,000
F. Sanz, La Trinidad, Key West	720
F. Boan, El Salvador, Key West
G. Perez, San Mateo, Tampa	900
Leon Picone, San Paleo, Italian
D. Carrera, San Juan and Epworth, Tampa	900

PREACHERS TO FRENCH IN LOUISIANA

Salary of each, per year, as follows:

Martin Hebert	\$1,200
E. N. Barrios	500
A. J. Martin	500
F. J. McCoy	800
A. P. Martin	500



MISS DOLLIE CRIM



CHURCH AND PARSONAGE



MEXICAN PREACHER

*PREACHERS TO MEXICANS

Salary of each, per year, as follows:

F. S. Onderdonk, Superintendent, San Antonio, Texas.....	\$2,000
J. H. Estes, Rio Grande	1,300
Pedro Sanches, Austin Circuit	540
T. DeLeon, Houston Circuit	360
D. W. Carter, Taylor	450
Z. Moraida, Del Rio	600
Senora Teresa de Gloria (Bible Woman)	240
A. R. Cardenas, Corpus Christi	600
B. R. Soto, Pharr	540
R. G. Farios, McAllen	600
Pedro Grado, Alice	540
A. C. Coronado, Pearsell Circuit	540
A. R. Penn, San Marcos	300
J. N. de los Santos, Seguin	540
Marcos de la Garza, Laredo	300
B. Soso, Evangelist	660

*TEACHERS, MEXICAN METHODIST INSTITUTE, SAN ANTONIO

Salary of each, per year, as follows:

Mrs. J. A. Manning	\$420
Miss Blanche Ratliff	300
Miss Ella K. Butcher	720
Mrs. Fred K. Stahl	720
Cesar Manning	240
*SIX MINISTERIAL SCHOLARSHIPS, each	100

CHURCHES

Ten Mexican Churches, each \$10,000	\$100,000
One Church for Italians, Ybor City, Tampa	15,000
One Church for Bohemians, Fort Worth	10,000
One Church for Italians, New Orleans	20,000

INDIAN AND MOUNTAIN WORK

A wag said that the Pilgrim Fathers, on arriving in America, first fell upon their knees and then forthwith fell upon the Aborigines. This is not true. The praying people have ministered to the Indians in the name of the Lord Jesus. Other people, who do not pray, have exploited the Indians. Christians have prayed for the Indians, while some of the un-Christian elements have preyed upon them. The undivided Methodist Church began work among the Indians in 1822. In 1844, when the Methodist Church was divided, by common consent, the Indian work among the Five Civilized Tribes fell to the Methodist Episcopal Church, South. Since that time our Board of Missions has contributed to the Indian work more than a million dollars. We are now maintaining one general superintendent and two district superintendents and are helping to sustain a large number of Indian pastors.



REV. J. C. LEWIS



MEXICAN PARSONAGE



TARAHUMARE INDIAN

PREACHERS TO INDIANS IN OKLAHOMA

Salary of each, per year, as follows:

R. T. Blackburn, General Superintendent	\$2,400
Johnson E. Tiger, Superintendent, Creek District	600
Orlando Shay, Superintendent, Choctaw District	1,000
*A. C. Thompson, Broken Arrow Circuit (part support)	100
*Maxey Sims Enchee Circuit (part support)	60
*S. J. Checote, Honey Creek Circuit (part support)	60
*C. Lowe, Okmulgee Circuit (part support)	60
*Isom Peters, Sapulga Circuit (part support)	80
*W. Haney, Seminole Circuit (part support)	100
*Wm. Hill, Wewoka Circuit (part support)	100
*J. B. Tims, Bruno Circuit (part support)	40
*T. S. Wade, Chickasaw Circuit (part support)	40
*R. C. Imotichey, Jesse Circuit (part support)	40
*C. B. Wade, Le Flora Circuit (part support)	40
*Griggs Durant, McCurtain Circuit (part support)	50
*James G. Frazier, Washita Circuit (part support)	50
*Interpreter (part support)	100
*A. Martinez (part support)	240
*Kicking Bird, Evangelist (part support)	360
*MINISTERIAL SCHOLARSHIPS (6) for Indian Students, each	100

EFFICIENCY SUPERINTENDENTS, MOUNTAIN WORK

Total number needed, 6.

Salary of each per year, \$2,500.

Sections in which needed, as follows:

- Eastern Kentucky, 1.
- Eastern Tennessee, 1.
- Western North Carolina, 1.
- Southwestern Virginia, 1.
- Northwestern Georgia, 1.
- Northwestern Arkansas, 1.

MOUNTAIN MISSION SCHOOLS

The following Institutions need \$50,000, which is \$10,000 annually, for five years:

- Columbia Junior College, Milton, Oregon.
- Ferrum Training School, Ferrum, Va.
- Flat Rock High School, Flat Rock, Ala.
- Hivasssee College, Morrisville, Tenn.
- Lindsay Wilson Training School, Columbia, Ky.
- Rheinhardt College, Waleska, Ga.
- Rutherford College, Rutherford, N. C.
- Sandy Valley Seminary, Paintsville, Ky.



PROF. A. D. BETTS

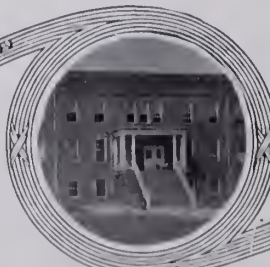

BENNETT HALL, PAINE COLLEGE

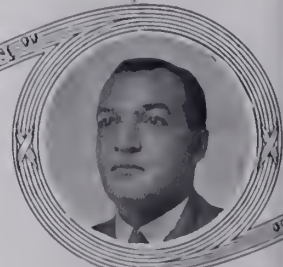

PROF. J. W. GILBERT

Sloan-Hendrix Academy, Imboden, Ark.
 Young Harris College, Young Harris, Ga.
 Weaver College, Weaverville, N. C.
 Morris-Harvey College, Barboursville, W. Va.

WARIOTO SETTLEMENT

Warioto Settlement, Nashville, Tenn. \$75,000

SCHOOLS

Fitting School for training of Cuban Preachers \$25,000
 Fitting School for training of Bohemian Preachers 25,000
 Fitting School for training of Italian Preachers 25,000
 *Annual Maintenance Mexican Methodist Institute 5,000
 *Annual Maintenance for training Cuban Preachers 5,000
 *Annual Maintenance for training Bohemian Preachers 5,000
 *Annual Maintenance for training Italian Preachers 5,000
 Fifty Night Schools for Adult Foreigners, each, per year..... 1,000

CHRISTIAN LITERATURE FOR FOREIGNERS

"EL HERALDO CRISTIANA," annual maintenance, \$300; for five
 years \$ 1,500
 BOHEMIAN PAPER, annual maintenance, \$300, for five years..... 1,500

RENT

Italian Work, Ybor City, annually, \$200; for five years \$ 1,000

NEGRO WORK AND MISCELLANEOUS

Our Church believes that we can best serve the Negro by helping him in his Church. As is well known, our Church organized our colored membership into a separate Church in 1870. The Colored Methodist Episcopal Church has made great progress. We have always maintained an advisory and helpful relationship. They need most help in educational matters. As is well known, our Church maintains for them Paine College. The Board of Education also helps in the maintenance of Lane College. The Epworth League will make a Centenary offering of one hundred thousand dollars for buildings for Paine College.

SUPPLEMENTARY SALARIES OF PRESIDENTS OF COLLEGES OF C. M. E. CHURCH

C. M. E. College, Boley, Oklahoma, per year \$500
 Paine College, Augusta, Georgia, per year 480
 Miles Memorial Institute, Birmingham, Alabama, per year..... 840
 Mississippi Industrial Institute, Holly Springs, Miss., per year.... 720
 Texas College, Tyler, Texas, per year 720
 *FIVE MINISTERIAL SCHOLARSHIPS for Negro students, per
 year, each 100



REV. D. E. CARMACK



TEXTILE INDUSTRIAL INSTITUTE

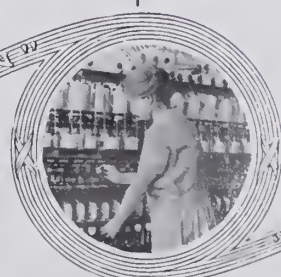

THE SPINNER

EQUIPMENT AND ENDOWMENT OF NEGRO SCHOOLS

Paine College, Augusta, Ga.	\$250,000
Endowment, \$15,000; Boys' Dormitory, \$50,000; Auditorium, \$20,000; Library, \$10,000; Gymnasium, \$10,000; Industrial Building \$10,000.	
Lane College, Jackson, Tenn.	
Enlargement and equipment	30,000
Miles Memorial College, Birmingham, Ala.	
Enlargement and equipment	30,000
Texas College, Tyler, Texas.	
Enlargement and equipment	30,000
Mississippi Industrial College, Holly Springs, Miss.	
Enlargement and equipment	30,000
Arkansas College, Pine Bluff, Ark.	
Enlargement and equipment	30,000

COTTON MILLS

Textile Industrial Institute, Spartanburg, S. C.	
Equipment	\$150,000

MINERS\$250,000

There is an ever-increasing mining population in seven or eight States. We shall need at least fifty thousand dollars per year for work among the miners for the next five years.

THE CITY

Plans are being evolved for trying out a proposed plan for the city. Methodism must learn how to deliver itself upon a great city. One large city will be chosen and the plan tried out thoroughly. Some one city ought to welcome this experiment.

CHRISTIAN LITERATURE\$100,000

We are asking for twenty thousand dollars per year for five years for publishing tracts, pamphlets, and booklets on Christian doctrine as taught by Methodism.

BIG SPECIALS FOR SPECIAL GIFTS

Paine College, Augusta, Ga.	\$250,000
Endowment, \$150,000; Boys' Dormitory, \$50,000; Auditorium, \$20,000; Library, \$10,000; Gymnasium, \$10,000; Industrial Building, \$10,000.	



REV. WM. ACTON



MRS. WM. ACTON



MARY HELM HALL

"I cannot stress too strongly the importance of concentrating on Paine College to make it an institution second to none of its kind in the nation. I am sure you will not forget that this is the only Negro school actually owned and controlled by the Methodist Episcopal Church, South. Obviously it will be wise to place one-half of our Negro work funds where our Church is in direct control. We are steadily increasing the fees for tuition and board until the students will pay a fair share of our running expenses. In the present school year our students will pay into the college treasury nearly \$5,000 more than last year. The increased appropriations we are asking are not for current expenses at all, but for permanent enlargement." (Extract from letter of Albert D. Betts, President of Paine College.)

EFFICIENCY SUPERINTENDENTS, MOUNTAIN WORK (Annually) \$15,000.

The following Districts require such Superintendents for the Mountain Work: Eastern Kentucky, Eastern Tennessee, Western North Carolina, Southwestern Virginia, Northwestern Georgia, and Northwestern Arkansas.

The purest and richest Anglo-Saxon blood to be found in the world is in the mountains of the South. While many thousands remain much as they were one hundred years ago, some have been brought under the influence of modern movements and have shown an ability and susceptibility not found among young people from the lowlands or the city. Conference boards are doing much for them. The Board of Missions is helping some. It is desired to place an Efficiency Superintendent in each Mountain District, who shall increase the efficiency of the work already being done and map out new fields to be occupied.

METHODIST MEXICAN INSTITUTE, SAN ANTONIO, TEXAS...\$15,000

Ministerial Scholarships, 6, per year, \$600; Salaries of Teachers, per year, \$2,400; for five years, \$12,000.

"To make our school an educational institution well above the average, with teachers thoroughly equipped for our kind of work, to train our Texas-Mexican pupils so that they shall be first-class American citizens, at the same time cultivating a spirit of Christian brotherhood between the peoples of Mexico and this Republic. To assure the final success of our missionary work among Texas-Mexicans by preparing a group of enthusiastic workers for the ministry and teaching profession; also, a constituency of laymen who will gladly serve the Church in all possible ways. To give most of the instruction in the English language, with the regular public free school courses from the first to the eleventh grades, inclusive, as our model. To put the school on a self-sustaining basis as early as possible." (Annual report of the President of the Mexican Methodist Institute.)



MRS. J. M. SKINNER

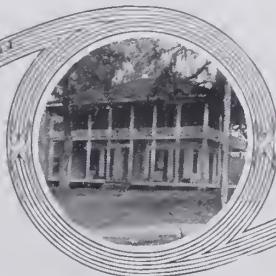

WESLEY HOUSE, BILOXI, MISS.



DEACONESS MATTIE WRIGHT



VIRGINIA K. JOHNSON HOME

HOME MISSIONS

CENTENARY PROGRAM—WOMAN'S WORK

LATIN-AMERICANS AND ORIENTALS

More than 1,000,000 Mexicans and many Cubans now live within our borders, and these, for the most part, are wretchedly poor, illiterate, unskilled, full of prejudice, and inclined to atheism. To leave them in their present condition is a menace to society. We already have at Holding Institute, Laredo, Texas, 376 students and a teaching force of 15. The Homer Toberman Clinic and Wesley House, Los Angeles, California, ministers to 7,000 people, and Wolff Settlement, Tampa, Florida, serves 12,000 Cubans. We propose to erect a Girls' Dormitory, remodel the Boys' Dormitory, and provide a large Administration Building for Holding Institute, build a Wesley House at Tampa, Florida, with playground equipment, day nursery attachment, clinic, kindergarten, social club, and class room. Buildings to suit the demands of the work at Los Angeles and Key West must be erected.

LATIN-AMERICANS, \$181,000

HOLDING INSTITUTE, LAREDO, TEXAS\$86,000

Administration Building, \$40,000; Girls' Dormitory, \$20,000; Boys' Dormitory, \$10,000; Increased Working Force, 6, \$16,000.

This Institution has served as an educational center for Mexicans on the border since 1882. The buildings are wholly inadequate and the furnishings no credit to the Church. Last year it turned away two hundred for lack of dormitory capacity.



MISS FLORENCE WHITESIDE

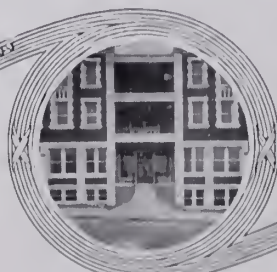

MARY ELIZABETH INN



MISS MAY ORA DURHAM

SAN ANTONIO, TEXAS, WESLEY HOUSE\$15,000

Gymnasium, \$2,000; Clinic, \$8,000; Laundry, \$5,000.

This Wesley House is located in a community of 40,000 Mexicans. The homes of the people are small. Most of them take in washing, and with no place for drying the clothes and ironing them save in their living rooms. It can be easily seen how demoralizing to family comfort and order the presence of wet clothes and almost constant ironing is in the cabin home.

NOGALES, ARIZONA (MEXICANS)\$25,000

New School Building, \$25,000.

It is difficult to rent or purchase a building typed for a school. A suitable building must be erected as soon as possible for this new enterprise.

HOMER TOBERMAN CLINIC AND SETTLEMENT, LOS ANGELES,
CALIFORNIA.....\$35,000

Building and Clinic, \$35,000.

The Clinic and Settlement now occupy two small buildings on rented ground. The purchase of lot and the erection of a new building are imperative. This building must serve the Clinic, which is large; it must also serve the congregation, residences for the workers and space for clubs and classes. A wide and effectual door awaits the minister.

WEST TAMPA, FLORIDA (CUBANS)\$10,000

Wesley House, \$10,000.

This is a pressing need. The Wesley House furnishes a day nursery, kindergarten, gymnasium and clinic for nine thousand Cubans.

YBOR CITY, TAMPA, FLORIDA\$10,000

Wolf Mission, Day Nursery, \$10,000.

This Settlement must have a Day Nursery. The Clinic must have enlargement. Provision must be made for a milk station and other welfare work. A day nursery is a demand for any evangelistic institution among the Cubans. Getting the children under evangelistic touch means holding them and their families for future development.

ORIENTALS, \$33,000

Building, Oakland, California (Japanese), \$10,000; Building, Dinuba, California, \$8,000; Building (land included), San Francisco, California (Koreans), \$15,000.

We conduct a large Japanese and Korean work on the Pacific Coast. We own but one piece of property, and the development of the work at that place far exceeds in efficiency that at other points. A building must be erected to serve as Church and Social Center at Oakland. For the same reason a build-



DEACONESS MARY HASLER



BREVARD INSTITUTE



MISS DAISY RITTER

ing must be erected at Dinuba. The Korean Church and Mission in San Francisco is forced to occupy rented property which may be taken from us at any time. This Church is the largest organization for Koreans in America.

The importance of Oriental Missions in the United States cannot be overestimated. We want to give the foreigner the best we have in our civilization. Christianity is our best, and the Chinese or Japanese will be a force for good in his new home if he can only embody in his life the Christ life.

Ten thousand of the 130,000 Japanese are to be evangelized by our Church or live among us as pagans. It is for us to choose. Twelve hundred Koreans have also been allotted to us. This work is now being carried on vigorously and successfully. Five Japanese and Korean preachers and six other trained workers make up our working force. Our work for the Japanese at Alameda is carried on in Mary Helm Hall. The Japanese themselves have erected a Mission in the Sacramento River Circuit which is served by a Japanese pastor. In the city of San Francisco a commodious hall is rented for the Koreans, called by them the Korean Center of North America. Already we have an Oriental membership of 250. We propose to purchase a building at Oakland adequate for church, school, and social work and furnish rooms which may be rented to transient Japanese, and establish a church, educational, and social center at Dinuba.

GULF COAST, MOUNTAINS AND MINES

Along the Gulf Coast we have the foreign problem on our hands. The French element and the newer Italian element must come under evangelical influence, otherwise our own work in that region is sure to be hindered. A Wesley House at Biloxi, and St. Mark's Hall, Esplanade Street, New Orleans, are in charge of trained workers, and great good is being accomplished. At Houma there are two trained workers conducting clubs and classes among the scattered French people as the beginning of a larger work, and a port missionary as the representative of the Church of God stands at Port Galveston to help the immigrants in their hour of need as they reach our shores. We propose to erect a church and gymnasium for the fishermen at Biloxi; purchase property and erect a suitable building for the enlarged work at St. Mark's Hall, New Orleans; provide a Gospel Center for rescue work and service for the "down-and-out" in the congested sections of New Orleans; begin educational work for the girls of the French people of Louisiana, and make permanent the immigration work of Galveston.

GULF COAST, \$82,500

WESLEY HOUSE, BILOXI, MISSISSIPPI\$12,500

Moving Church, \$500; Gymnasium, \$2,000; Extension on Gulf Coast, \$10,000.

A gymnasium, kindergarten room and enlargement of the Day Nursery are needed for the present work. A Clinic must be added. The foreign-born people who settle in this community are extremely poor, know little of sanitation and need physical as well as spiritual help.



DEACONESS ELLEN CLOUD



MINERS' HOMES



MISS BESSIE ALLEN

ST. MARK'S HALL, NEW ORLEANS, LOUISIANA\$70,000

Modern Building, \$58,000; Increased Force, 3, \$2,000; French Work; the opening of two new Settlements, each, \$5,000—\$10,000.

Without doubt the biggest and the greatest demand of the Centenary in the homeland is equipment for a large Protestant enterprise at New Orleans. A building to furnish residence for trained workers, space for clubs and classes, clinic, laundry and an auditorium for church purposes, which will present a Protestant work that will commend itself as scientific and religious, is the demand for this great coast city. Trained men and women of deep religious lives are needed, who are willing to bury themselves in institutional work.

MOUNTAIN AND MINE WORK, \$158,500

BREVARD INSTITUTE, BREVARD, NORTH CAROLINA.....\$73,500

Girls' Dormitory, \$10,000; Boys' Dormitory, \$30,000; Increased Faculty, 2, \$2,000; Repairs on Institute, \$1,500.

If an institution is granted financial aid commensurate with results of the work, Brevard Institute should have all that she is asking for.

SUE BENNETT MEMORIAL SCHOOL, LONDON, KENTUCKY.....\$75,000

Chapel, Gymnasium and Library (High School), \$40,000; Addition to Boys' Dormitory, \$20,000; Farm, \$5,000; Laundry, \$10,000.

This splendid school, with its magnificent record of service, needs a chapel, gymnasium, library and an addition to the boys' dormitory. It must have a laundry. Think of a school of four hundred students without a laundry and a chapel!

WESLEY HOUSES AT MINES (NEW WORK)\$16,000

Two excellent schools, well equipped, and satisfying the demands made on them, are well supported by this Department.

The Sue Bennett Memorial School, London, Kentucky, has valuable property, 408 students in attendance and a faculty of seventeen teachers.

Brevard Institute, Brevard, North Carolina, has high standards, 271 students and 14 teachers. A high-school building, chapel, and boys' dormitory are to be erected at the former school and a boys' dormitory at the latter.

Two Wesley Houses have been established in mining districts and successfully used. Eight Deaconesses have been engaged in different mining sections and the number is to be doubled.

CITY WORK AND DEACONESS TRAINING

The Home Department of the Woman's Missionary Council, co-operating with thirty-six City Mission Boards, have seven co-operative homes for young working women and forty Wesley Houses or other social institutions in foreign, negro, cotton mill, and other English-speaking industrial sections. Last



MISS BERTIE ELLISON



MOTHER SAWYER



MISS MATTIE WIKE

year ninety-two Deaconesses personally reached 23,200 homes. The Wesley Houses served 208 industrial classes, 19 night schools, and 265 clubs that give education, manual training, and the teaching of English to foreigners. Our accommodations are inadequate, for in one city alone 750 young women were turned away for lack of room. We have definite plans to increase the number of Deaconesses and Missionaries to meet the demands of the vast home mission field, to provide Methodist dormitories at State schools and universities, to build a hospital for the special training of Christian nurses for district service, to provide scholarships for language study for those who serve in foreign communities, and to increase the number of Co-operative Homes.

CITY WORK	\$442,000
Methodist Dormitories at State Universities and Colleges.....	\$200,000
Scholarships for Foreign Study	12,000
Wesley Houses and Co-operative Homes	130,000
Wesley House, St. Joseph, Mo.	\$25,000
Wesley House, Louisville, Ky.	20,000
Methodist Institute, Richmond, Va.	50,000
Wesley House, Fort Worth, Texas	5,000
Wesley House, San Francisco, Calif.	30,000

There are more Methodist young women in the State Colleges and Universities than are listed in our Methodist Schools. Religious instruction is prohibited in State schools, and while many noble men and women are unconsciously molding life by the power of their Christian personality, there are many others who through this same power of personality hold, if not agnostic, anti-Christian influences upon the students. The State commands resources not available to the denominations, and Methodist students go where they can get what they want. If the Church is to conserve its young people—who go to the State institutions—to Christian citizenship, it must recognize this menace and prepare to meet it. A Church dormitory, near the campus, with positive Christian character, can create an environment which must do its part toward anchoring the children of the Church in the faith of their fathers.

VASHTI INDUSTRIAL SCHOOL, THOMASVILLE, GEORGIA...	\$100,000
Remodeling Administration Building, \$10,000; Laundry, Dining Room and Store, \$15,000; Three Cottage Homes, 16 Girls each, \$75,000.	

The by-product of our civilization is the broken, impoverished home of the helpless girl. For thirteen years the Vashti School has done a great work among these children at a time when they needed a friend. The present building is entirely inadequate. The method of conduct of the institution must be mended. This cannot be done until the cottage system is introduced.

HOSPITAL, SCARRITT BIBLE AND TRAINING SCHOOL, KANSAS CITY, MISSOURI	\$100,000
---	-----------

There is more demand for training Nurse Deaconesses than for any other work in the Church. The Deaconesses who have not had nurse-training real-



MISS ESTELLE HASKINS

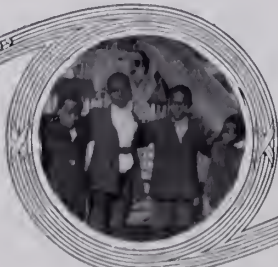

BOYS' CLUB



MISS MARY DE BARDELEBEN

ize their limitations. The call for a hospital that will emphasize district nursing is a need for our city work. This Institution related to Searritt will add to the equipment of the only training school we have in the Church.

NEGRO WORK

Industrial training for girls at the Annex, Paine College, Augusta, Georgia; Bethlehem House, Augusta, Georgia; and Bethlehem House, Nashville, Tennessee, co-operating with the Sociological Department of Fisk University, represent our work for negro women and girls. Dormitories to accommodate 300 girls, a building for teaching industries, and an administration building, including a library, society halls, and a large dining room are to be erected at Paine College. The Bethlehem House at Nashville, Tennessee, is to be enlarged so as to include a chapel, class and club rooms, equipment for industrial training, and a gymnasium. The Augusta Bethlehem House must be remodeled and have new equipment, and the number of these houses multiplied wherever the need appears.

NEGRO WORK, \$243,000

PAINÉ ANNEX, AUGUSTA, GEORGIA\$448,000

Two Girls' Dormitories, each, \$40,000; Industrial Building, \$25,000; Administration Building, \$30,000; Model Home, \$2,500; Model School, \$5,000; Infirmary, \$2,500; Gymnasium, \$3,000.

The only negro school owned and directed by the women of the M. E. Church, South is Paine Annex. Dormitory provision is made for one hundred girls. Last year we turned away twice as many as we admitted. We are asking for two buildings like Bennett Hall which will accommodate two hundred more girls. The rooms used for industrial training are small and inadequate. Paine students could get better facilities than have been furnished them by our Church, but there is a loyalty on the part of the colored Church to the M. E. Church, South, which cannot be overlooked. Provision must be made for the children of our own denomination, because the C. M. E. Church is our own. At Paine there is no provision for sickness. An infirmary is demanded, according to the health program of the nation.

BETHLEHEM HOUSE, AUGUSTA, GEORGIA\$27,000

Cottage for Workers, \$5,000; Remodeling Bethlehem House, \$12,000; Laundry, \$10,000.

We own a small building where social and educational work is conducted in a densely populated negro community. A residence for the workers is a necessity. A laundry where the colored washerwomen may bring their laundry would be the greatest community benefactor that one could offer to the colored people.



MISS M. L. GIBSON

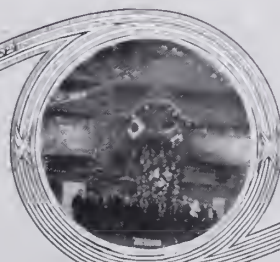

HEATHEN TEMPLE, CALIFORNIA



DEACONESS MATTIE CUNNINGHAM



A VIEW OF LIVING CONDITIONS WITHIN THREE BLOCKS OF
THE BETHLEHEM HOUSE, NASHVILLE, TENN.

BETHLEHEM HOUSE, NASHVILLE, TENNESSEE\$68,000

Administration Building and Hall, \$50,000; Worker's Model Cottage,
\$8,000; Laundry, \$10,000.

An experience in racial co-operation for the betterment of the negro is in process here. The poor and ignorant negro waif, the unlettered mother, the sick, the needy who have not had a chance, are found by the Bethlehem House workers, Deaconesses and other trained workers. The educated negro men and women who have something to give their brothers are sought out and come to help serve the needy of their own race. The work at this point furnishes not only an opportunity for the up-lift of those who are in need, but it serves as a training center for the Social Service Department of one of the leading negro universities. This work, in which we have been engaged for six years, is housed in a rented building which is totally inadequate. For the institution to measure up even half-way to its opportunities all of the items asked for must be provided.



CARRIGER MEMORIAL AND CONGREGATION



HEATHEN PLEADING FOR THE GOSPEL



AFRICAN CHURCH



SCARRITT BIBLE AND TRAINING SCHOOL

BIG SPECIALS FOR SPECIAL GIFTS

SCARRITT BIBLE AND TRAINING SCHOOL, KANSAS CITY, MO.
 TRAINING CENTER FOR WOMEN MISSIONARIES
 IN HOME AND FOREIGN FIELDS.

The Scarritt Bible and Training School is the ONLY School in the Methodist Episcopal Church, South, whose distinctive work is the training of missionaries for the Woman's Work at home and abroad. The School has rendered over twenty-five years of effective service, and over one thousand young women have received training within its halls. To meet the NEW needs created by the ENLARGED MISSIONARY CENTENARY PROGRAM of the Church, this institution must be enlarged and more substantially equipped. The Centenary Movement is calling for one hundred and fifty-nine well-equipped new women missionaries and deaconesses AS A MINIMUM for the next five years. The Scarritt Bible and Training School must be prepared to meet this new demand for the enlistment and training of life. There is no greater call through the Centenary.

Hospital for the Training of Nurses	\$100,000
(Share of Home Department, Woman's Work.)	
New Dormitory	50,000
(Share of Foreign Department, Woman's Work.)	
Gymnasium	30,000
(Share of Foreign Department, Woman's Work.)	
Equipment (\$4,000 each year for five years)	20,000
(Share of Foreign Department, Woman's Work.)	
Total Askings	\$200,000

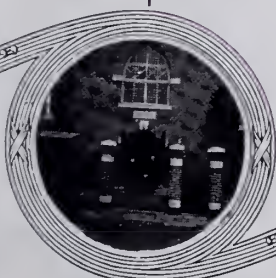

KYOTO CENTRAL CHURCH

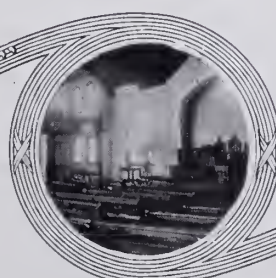

WEST OSAKA CHURCH



CHONG KYO CHURCH



CHINESE STUDENTS ATTENDING EVANGELISTIC MEETING

CHURCH EXTENSION

"The House of God—a house of brick and mortar, dedicated to His name—is one of the greatest Evangelistic forces I know anything about."

A great evangelistic drive in all the strategic and important centers in foreign fields will demand the building of temples of worship everywhere.

There are 2,420 homeless congregations and 1,600 homeless preachers within our home church.

Congested industrial centers of 20 cities urgently need assistance.

Forty industrial centers are in desperate need of institutional plants.

A PORTION OF THE CENTENARY PROGRAM FOR CHURCH EXTENSION

94 Churches in Brazil.	123 Native Parsonages in all Foreign Fields.
52 Churches in China.	40 Institutional Buildings in 40 Industrial Centers.
50 Churches in Korea.	
40 Churches in Japan.	

SHARES IN A GREAT CENTENARY LOAN FUND OF \$1,000,000.

2 Shares each	\$50,000	equal	\$100,000
25 Shares each	10,000	equal	250,000
50 Shares each	5,000	equal	250,000
100 Shares each	1,000	equal	100,000
200 Shares each	500	equal	100,000
1,000 Shares each	100	equal	100,000
1,000 Shares each	50	equal	50,000
2,000 Shares each	25	equal	50,000

4,377 Shares	\$1,000,000
--------------	-------------



CHURCH, GUANTANAMO, CUBA



A KOREAN CONGREGATION

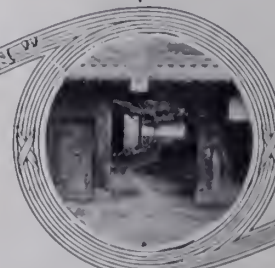

ENTRANCE TO OKAYAMA CHAPEL



SOME RESULTS OF GERMAN KULTUR

RECONSTRUCTION PROGRAM

The present world crisis challenges the Church of Christ to meet the needs of humanity in the spirit of sacrifice and service.

The war is still on and must be until we have made the world as safe for Jesus Christ as we have made it safe for democracy.

To the war-broken lands of Europe the Centenary will mean the rebuilding of ruined towns and villages, the care of orphans, the re-establishment of the people in their homes, the building of churches and the interpretation of Evangelical Christianity to the masses.

A special Commission of American Methodism visited France, Italy and Belgium.

They saw the ravages and cruelties the War of Autocracy had imposed upon people and country.

Their hearts were mightily moved with compassion and pity.

The details of a great constructive program of love and service are now being sympathetically wrought out.

SHARES IN A \$5,000,000 RECONSTRUCTION PROGRAM

10 Shares each	\$100,000	equal	\$1,000,000
20 Shares each	50,000	equal	1,000,000
100 Shares each	10,000	equal	1,000,000
200 Shares each	5,000	equal	1,000,000
500 Shares each	1,000	equal	500,000
650 Shares each	500	equal	325,000
1,000 Shares each	100	equal	100,000
1,000 Shares each	50	equal	50,000
1,000 Shares each	25	equal	25,000

4,480 Shares.

Total, \$5,000,000

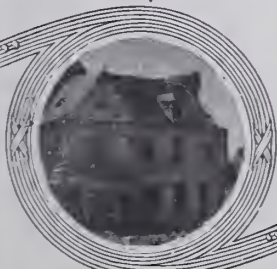

RUINS OF A STREET

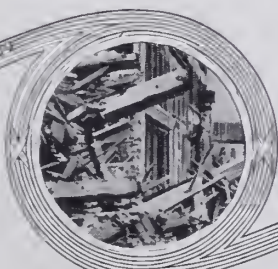

NIEUPORT, BELGIUM

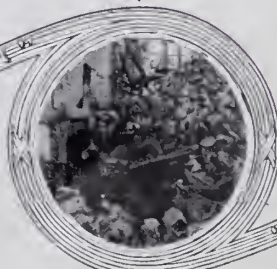

INTERIOR OF CHURCH, SOMME



